

+



City Council Committee Meeting Agenda

Public Works / Parks Committee

This meeting will be conducted in person at
City Of Stanwood Public Works Wastewater Treatment Plant
26729 98th DR NW, Stanwood WA 98292

March 3, 2025, 5:30 PM

1. **Call to Order**
2. **Selection of Public Works Committee Chair**
3. **Discussion Items**
 - **72nd and 272nd Sidewalk Alignment Drawing Review**
 - **80th Sidewalk and Overlay Drawing Review**
 - **Heritage Park Pump Track Contracting**
 - **Playground RFP**
4. **Adjourned**

SECTION 20, TOWNSHIP 32 NORTH, RANGE 04 EAST, W.M.

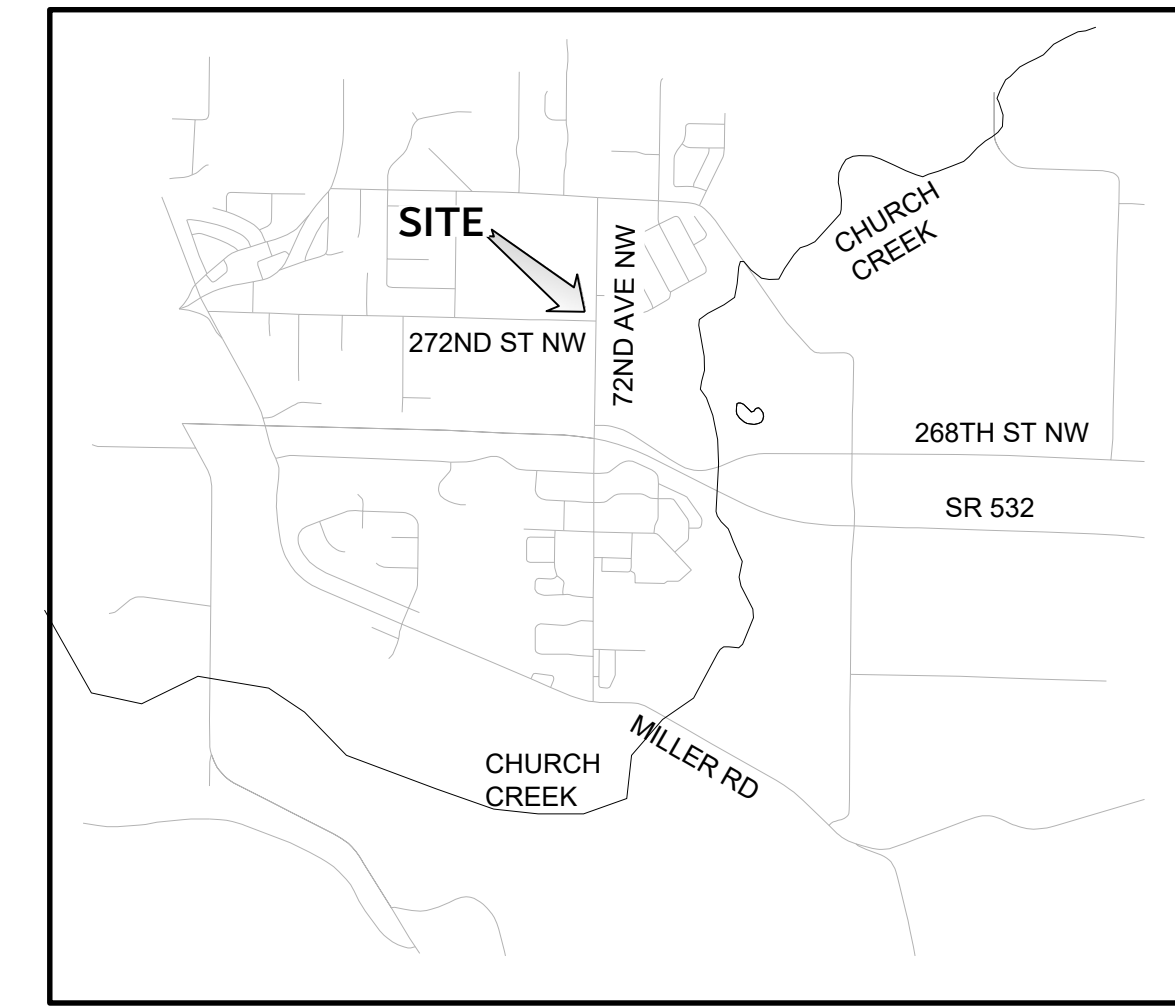

VICINITY MAP
SCALE 1" = 2000'

SITE INFORMATION

TAX PARCEL 320420-003-015-00, 320420-003-011-00
 SITE ADDRESS 27312 72ND AVE NW
 STANWOOD, WA 98292

BASIS OF BEARING

N 50°22'13" W BETWEEN FOUND MONUMENTS AS SHOWN.
 COORDINATE SYSTEM, NORTH ZONE

DATUM NAVD 88
BENCHMARK

BENCHMARK: CONTROL PT 1 = GPS 930
 ELEV=136.30
 ELEVATION ESTABLISHED FROM GPS OBSERVATIONS UTILIZING THE WASHINGTON STATE REFERENCE NETWORK.

CIVIL ENGINEER

DAVID HARMSEN, PE
 HARMSEN, LLC
 2822 COLBY AVE., SUITE 300
 EVERETT, WA 98201
 (425) 252-1884
 davidh@harmsemlc.com

OWNER / APPLICANT

CITY OF STANWOOD
 10220 270TH STREET NW
 STANWOOD, WA 98292

LAND SURVEYOR

HARLEY PAWLEY
 HARMSEN, LLC
 2822 COLBY AVE., SUITE 300
 EVERETT, WA 98201
 (425) 252-1884
 harleyp@harmsemlc.com

CONTACT

JUSTIN PEDERSEN
 HARMSEN, LLC
 2822 COLBY AVE., SUITE 300
 EVERETT, WA 98201
 (425) 252-1884
 justinp@harmsemlc.com

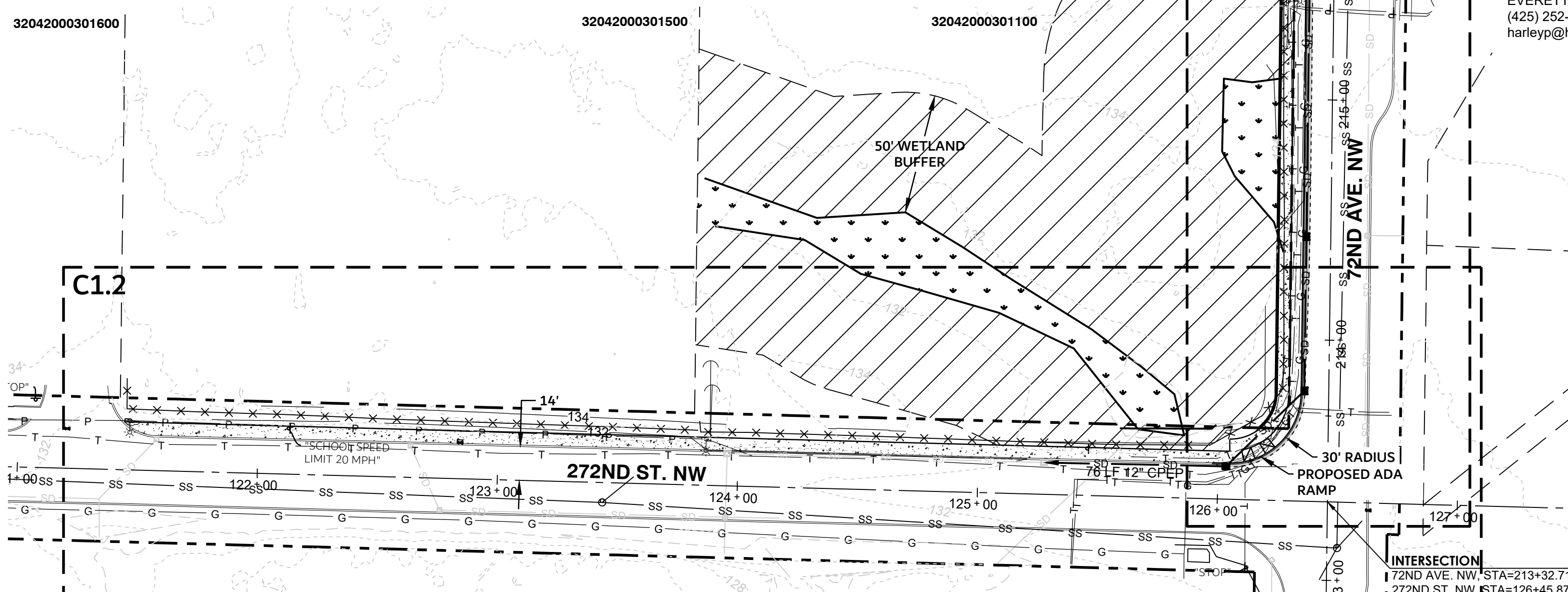
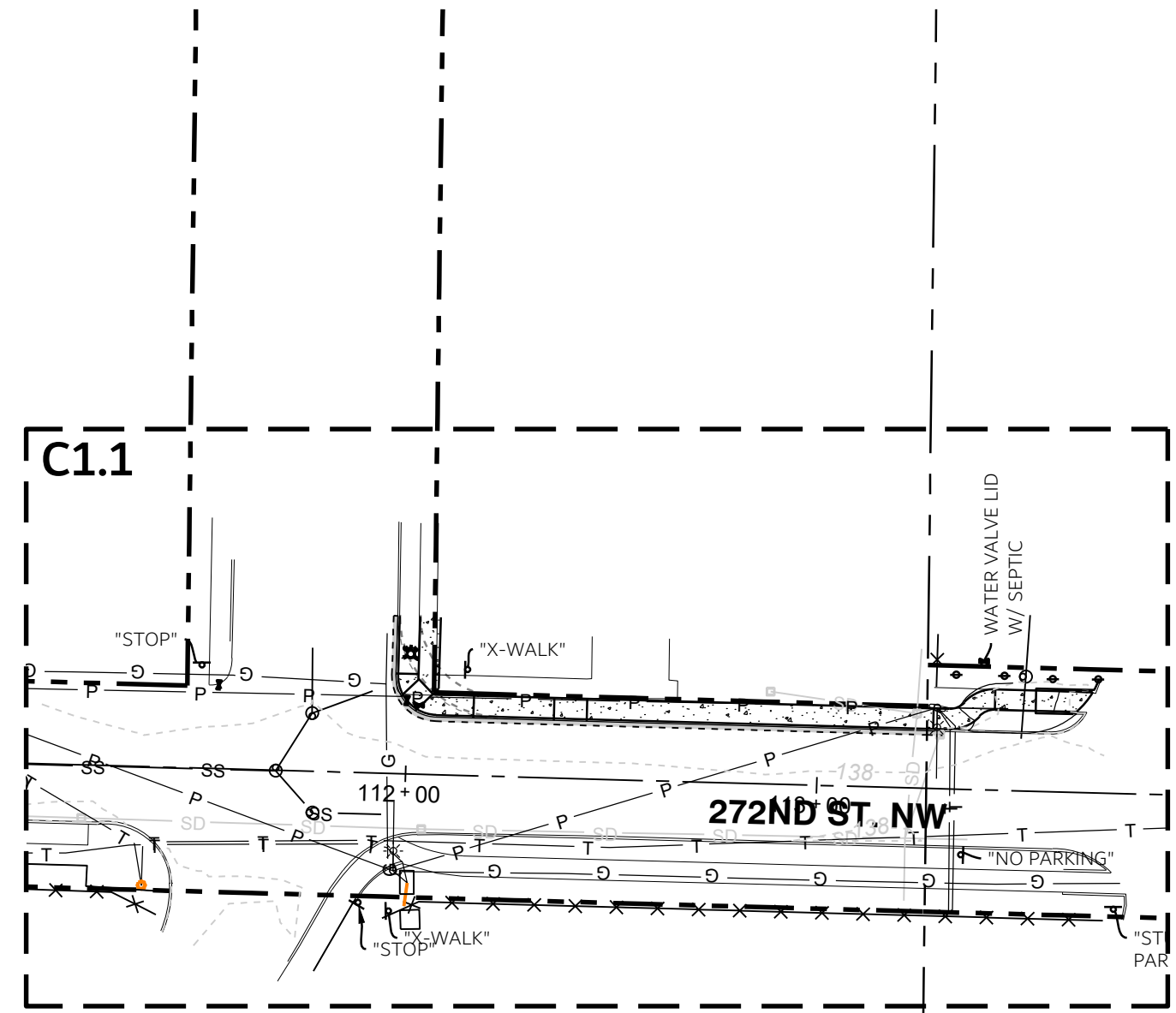
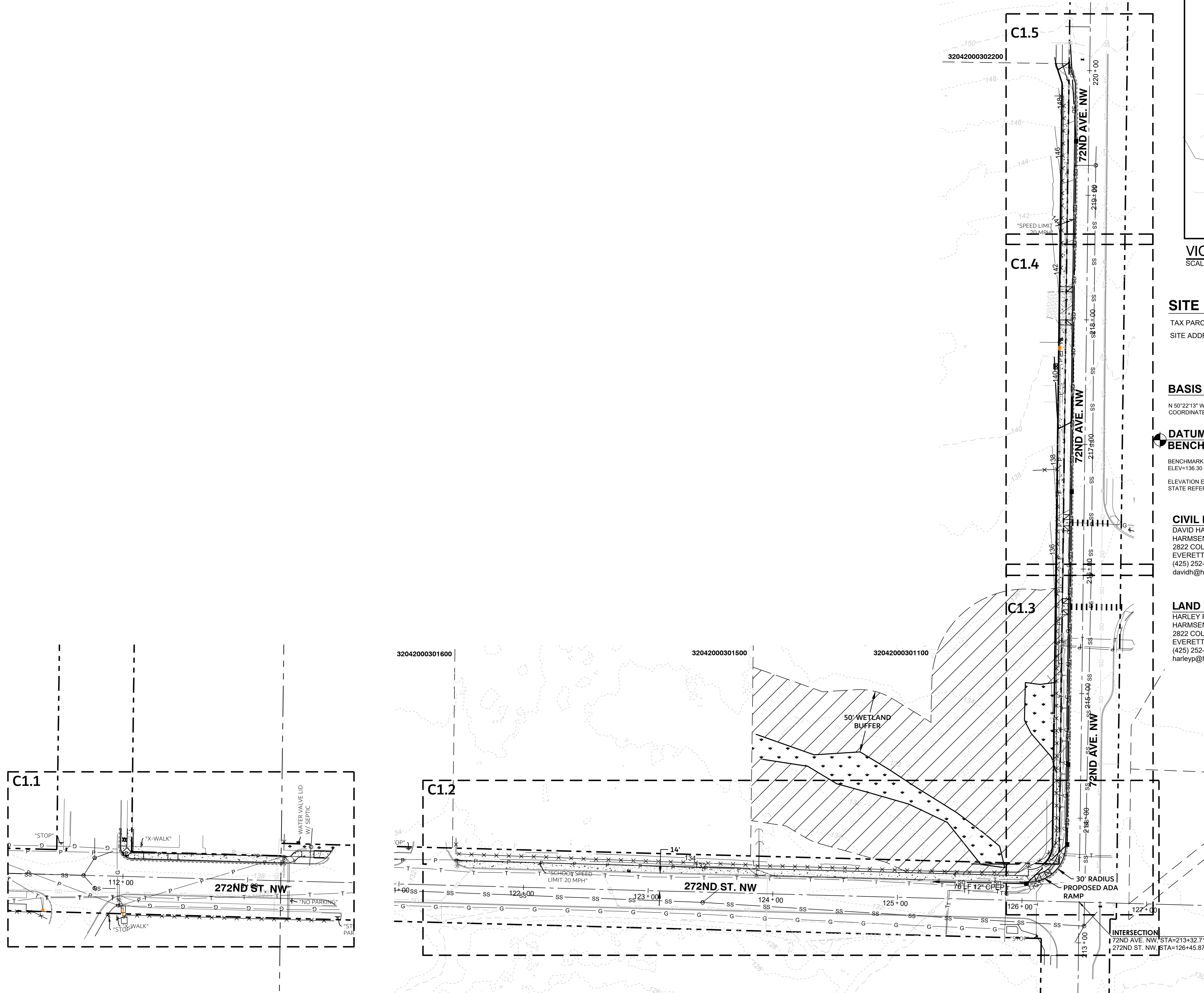

REVISIONS

ENGINEERS
 SURVEYORS

HARMSEN
 2822 COLBY AVE., SUITE 300
 EVERETT, WA 98201
 (425) 252-1884
 (206) 343-5903

DRAFT

272ND AND 72ND SIDEWALK
 27312 72ND AVE NW
 STANWOOD, WA 98292
 PRELIMINARY
 SITE PLAN

DATE: 02-04-2025

JOB #: 24-381



C1.0

SECTION 20, TOWNSHIP 32 NORTH, RANGE 04 EAST, W.M.

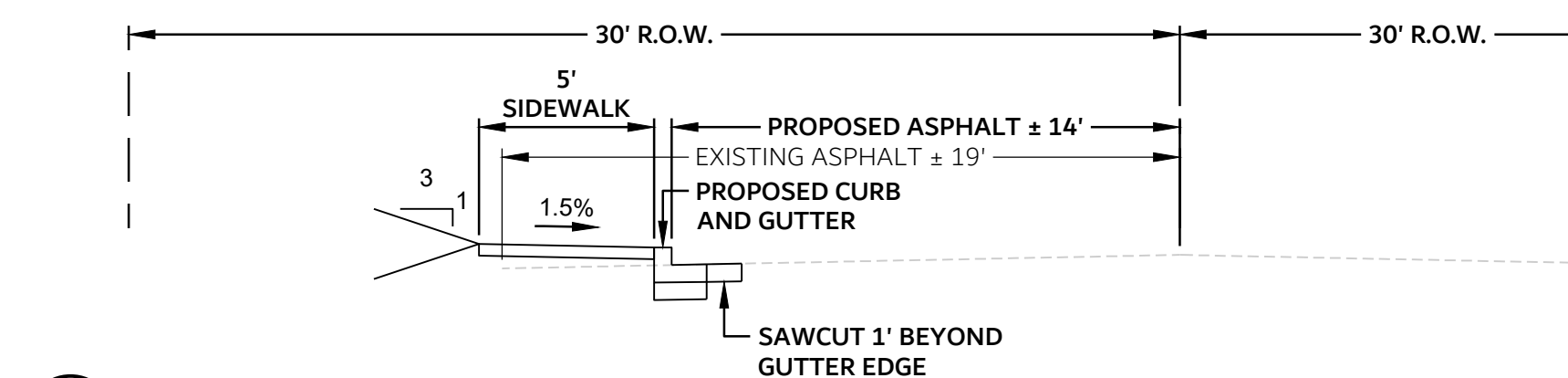
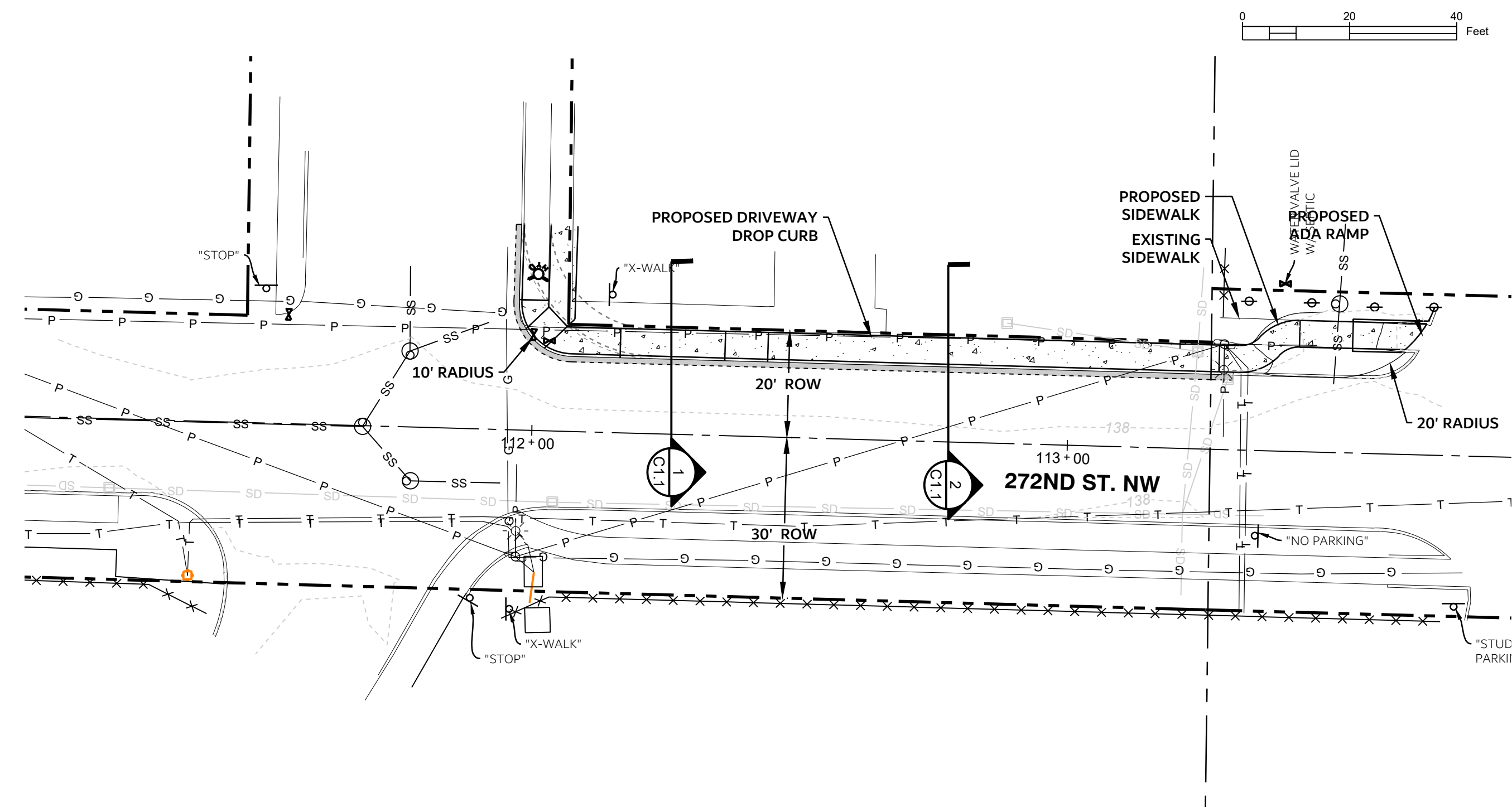

1 272ND ST. NW
SCALE: 1" = 5'

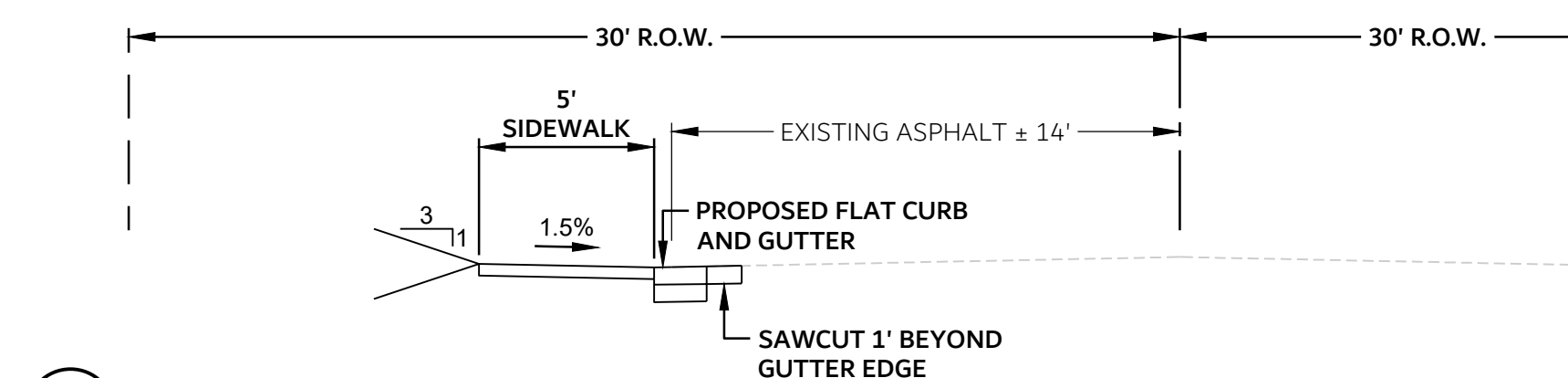

2 272ND ST. NW @ DRIVEWAY
SCALE: 1" = 5'

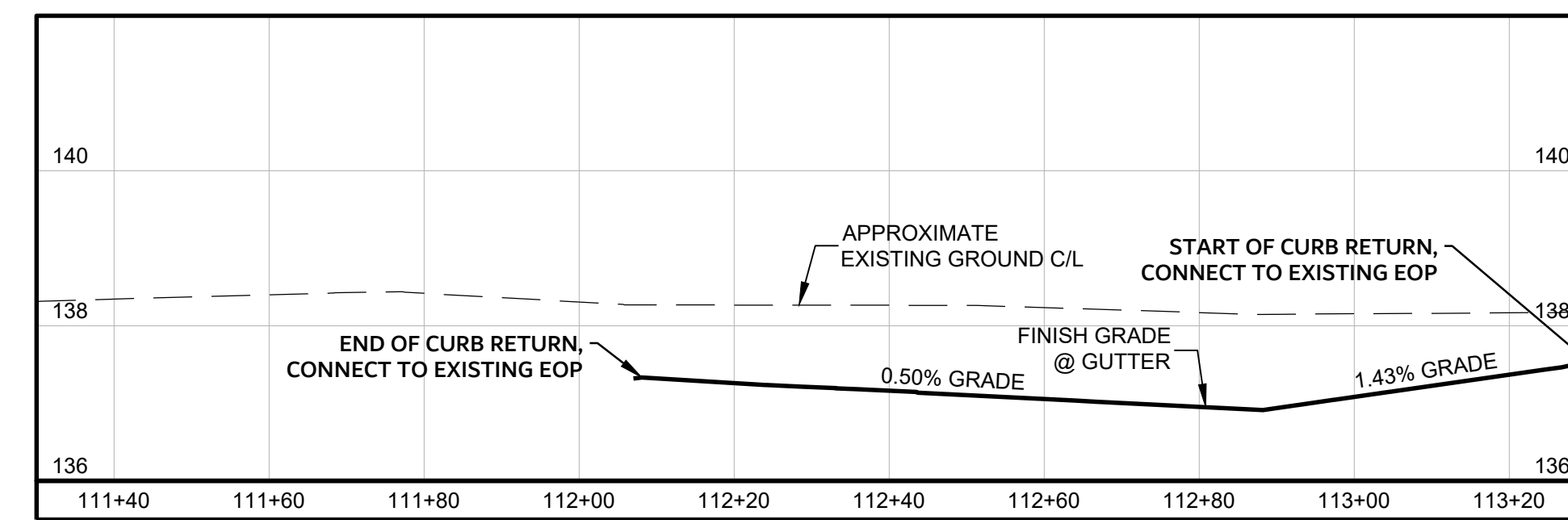

272ND ST. NW - PROFILE (111+30 TO 113+30)

SCALE: H: 1"=20'
V: 1"=2'

REVISIONS

HARMSEN
ENGINEERS
SURVEYORS

(425) 252-1884
(206) 343-5903

2822 COLBY AVE., SUITE 300
EVERETT, WA 98201

DRAFT

8/12/2021

272ND AND 72ND SIDEWALK
27312 72ND AVE NW
STANWOOD, WA 98292
PRELIMINARY
272ND PLAN AND PROFILE
112+00 TO 113+50

DATE: **02-04-2025**

JOB #: **24-381**



Know what's below.
Call before you dig.

C1.1

SECTION 20, TOWNSHIP 32 NORTH, RANGE 04 EAST, W.M.

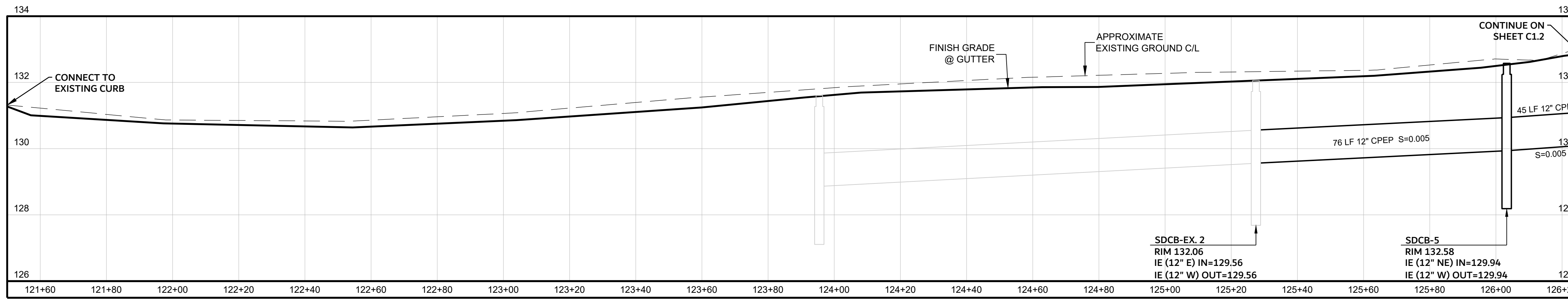
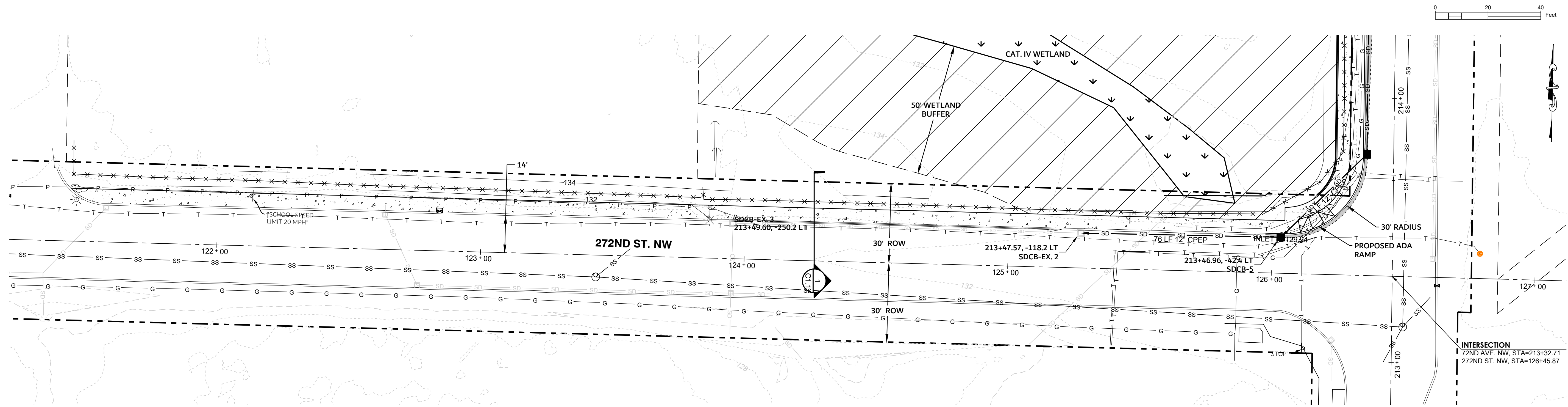

272ND ST. NW - PROFILE (121+50 TO 126+26)

SCALE: H: 1"=20'
V: 1"=2'

REVISIONS

HARMSEN ENGINEERS SURVEYORS
 2822 COLBY AVE., SUITE 300
 EVERETT, WA 98201
 (425) 252-1884
 (206) 343-5903

DRAFT

272ND AND 72ND SIDEWALK
 27312 72ND AVE NW
 STANWOOD, WA 98292
 PRELIMINARY
 272ND PLAN AND PROFILE
 121+60 TO 126+20

DATE: 02-04-2025

JOB #: 24-381



C1.2

SECTION 20, TOWNSHIP 32 NORTH, RANGE 04 EAST, W.M.

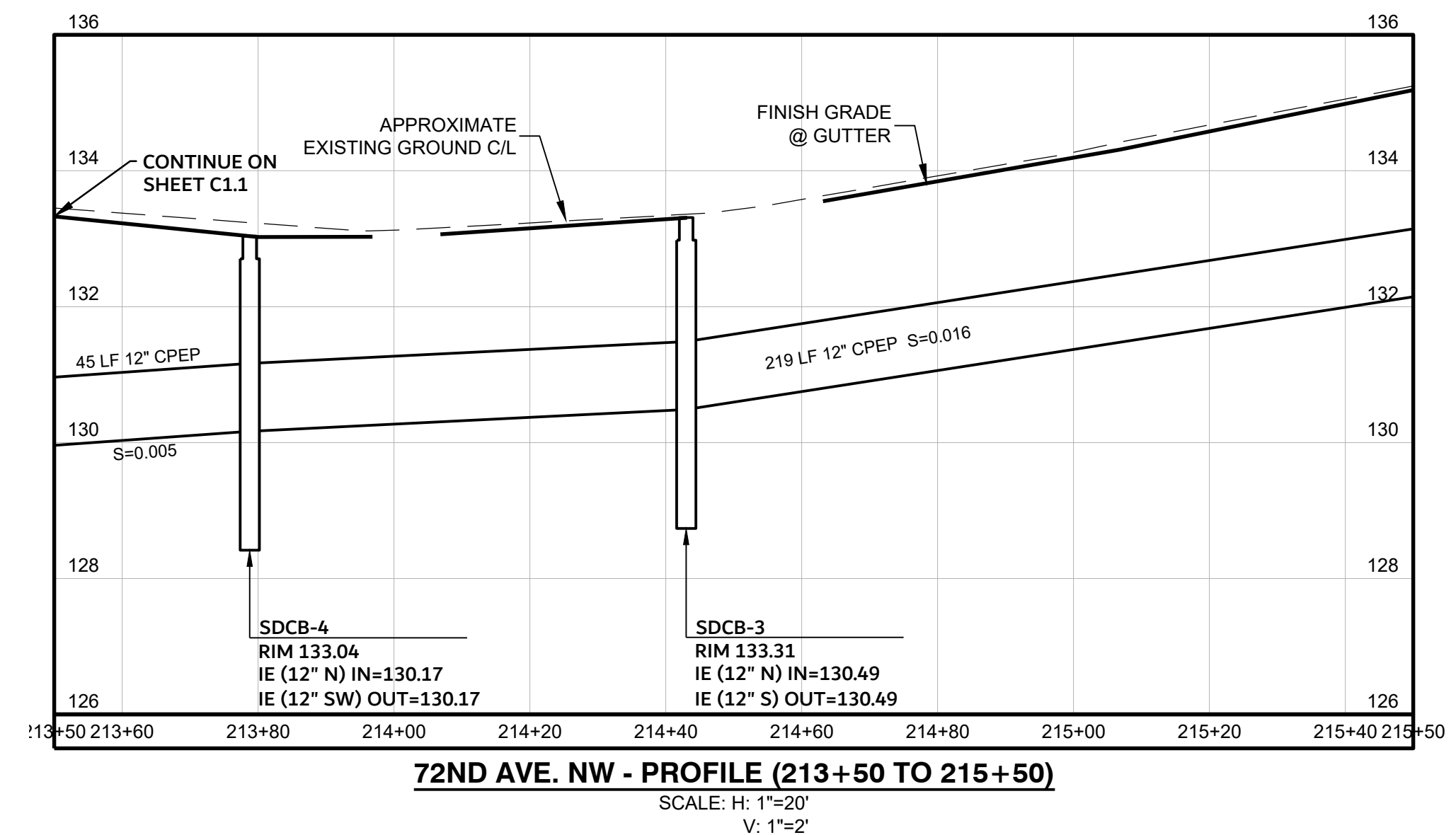
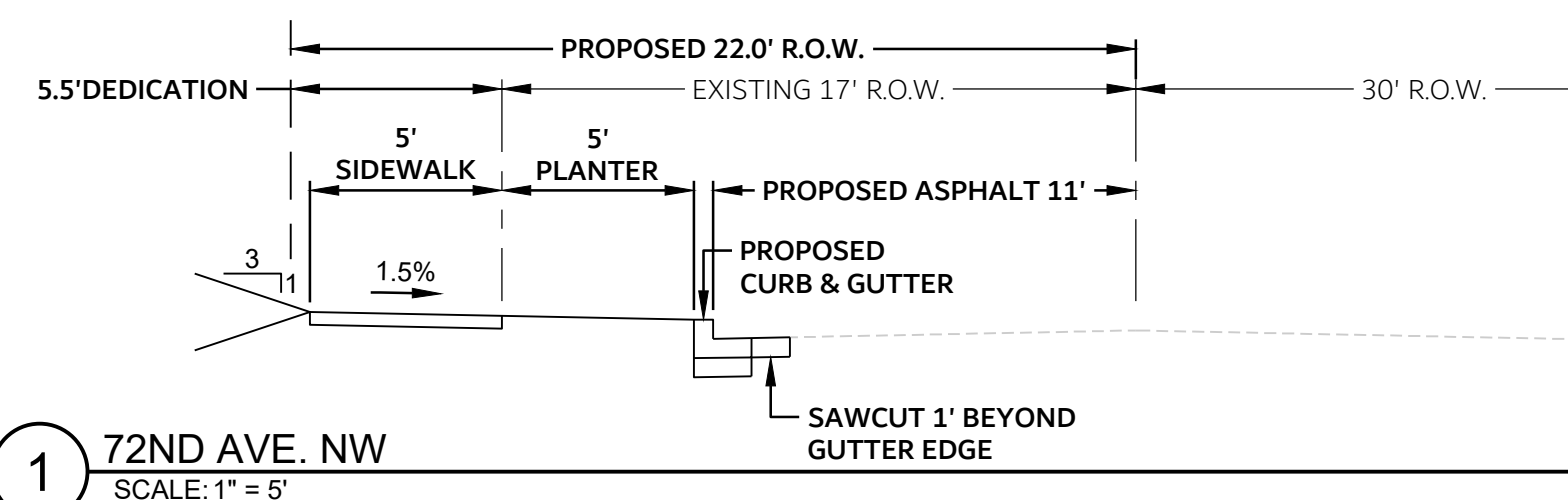
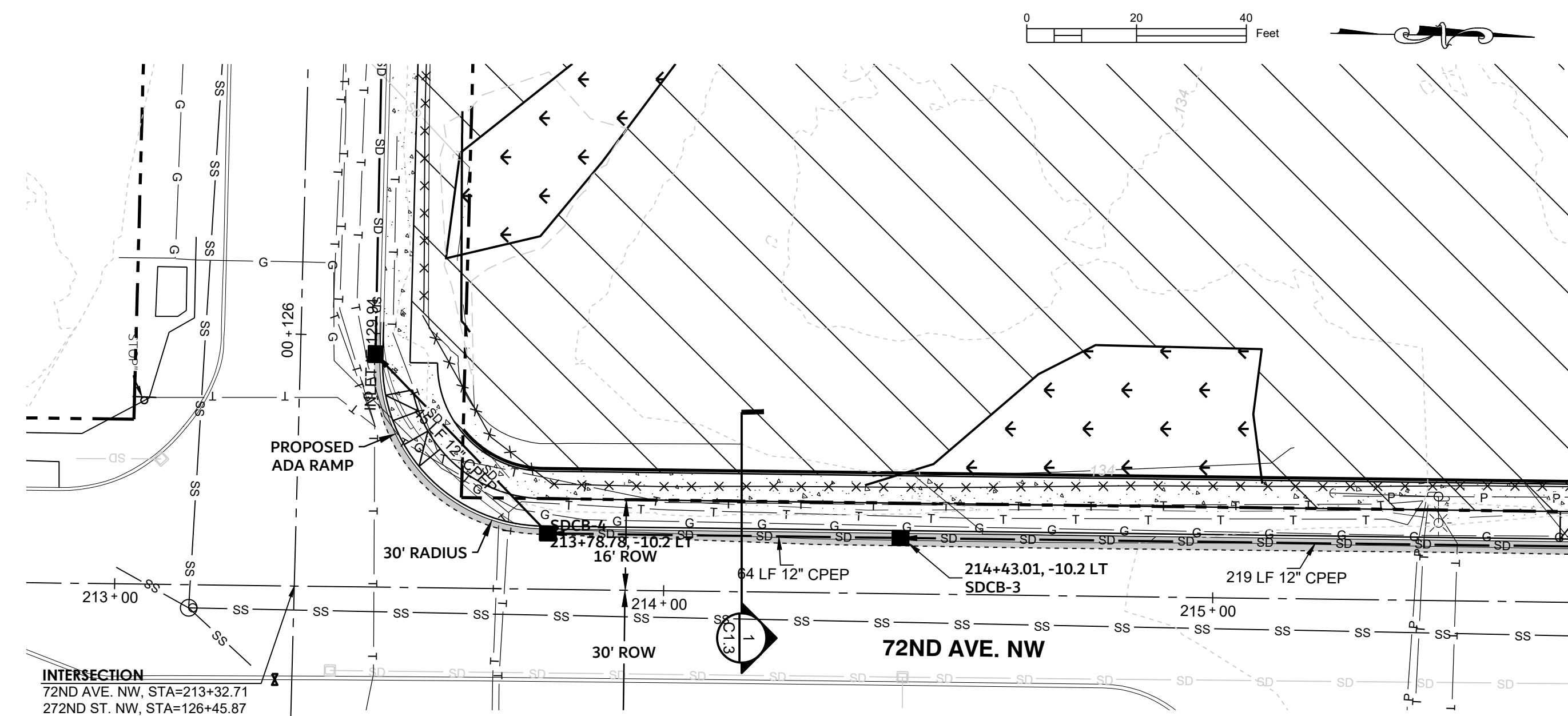

REVISIONS

HARMSEN
ENGINEERS
SURVEYORS

(425) 252-1884
(206) 343-5903

2822 COLBY AVE., SUITE 300
EVERETT, WA 98201

DRAFT

272ND AND 72ND SIDEWALK
27312 72ND AVE NW
STANWOOD, WA 98292

PRELIMINARY
72ND PLAN AND PROFILE
213+60 TO 214+40

DATE:
02-04-2025

JOB #:
24-381



Know what's below.
Call before you dig.

C1.3

SECTION 20, TOWNSHIP 32 NORTH, RANGE 04 EAST, W.M.

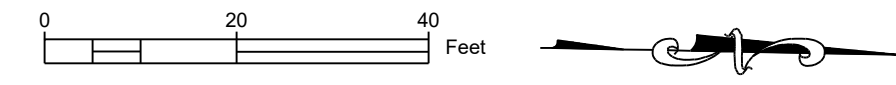
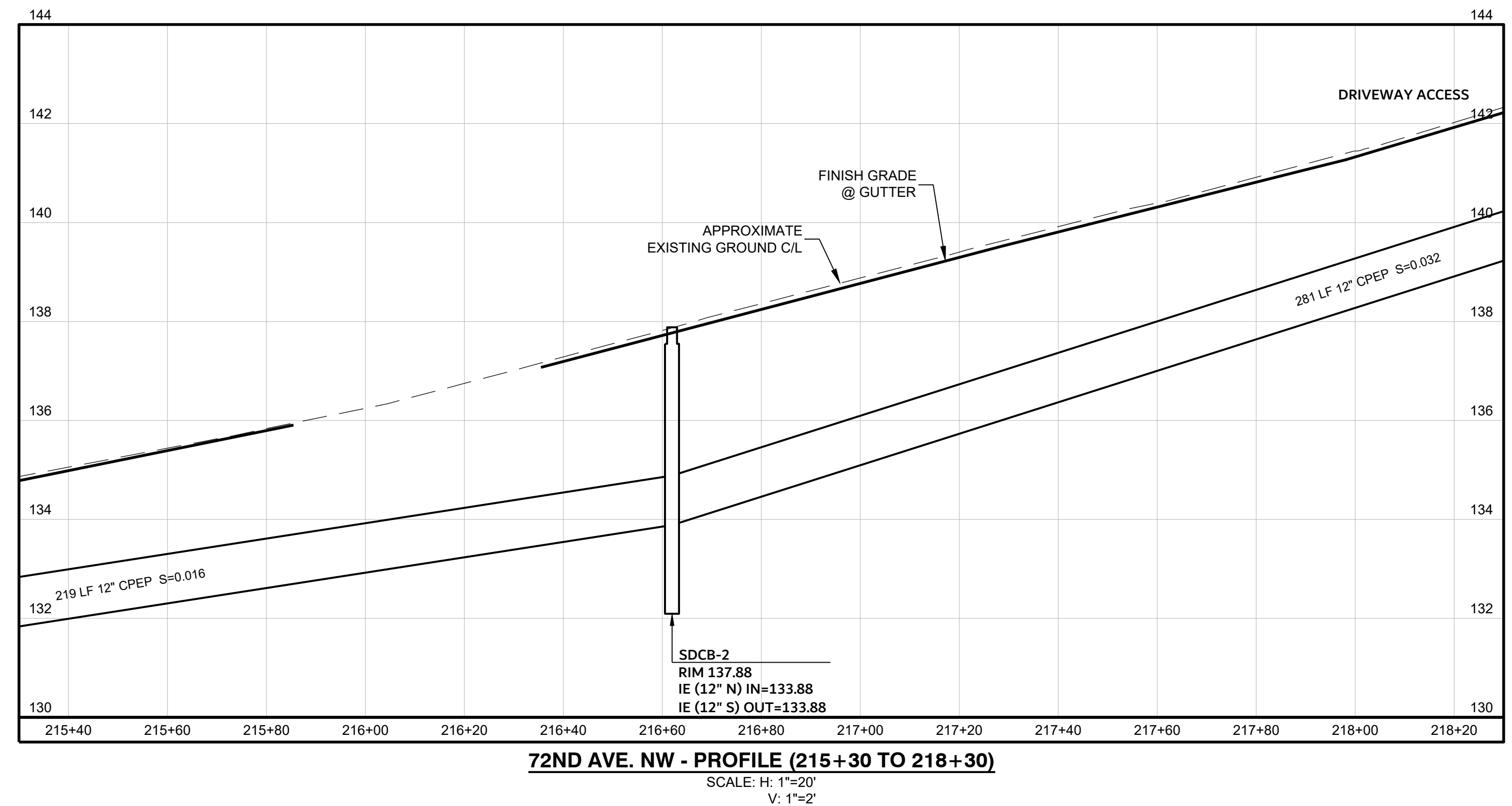
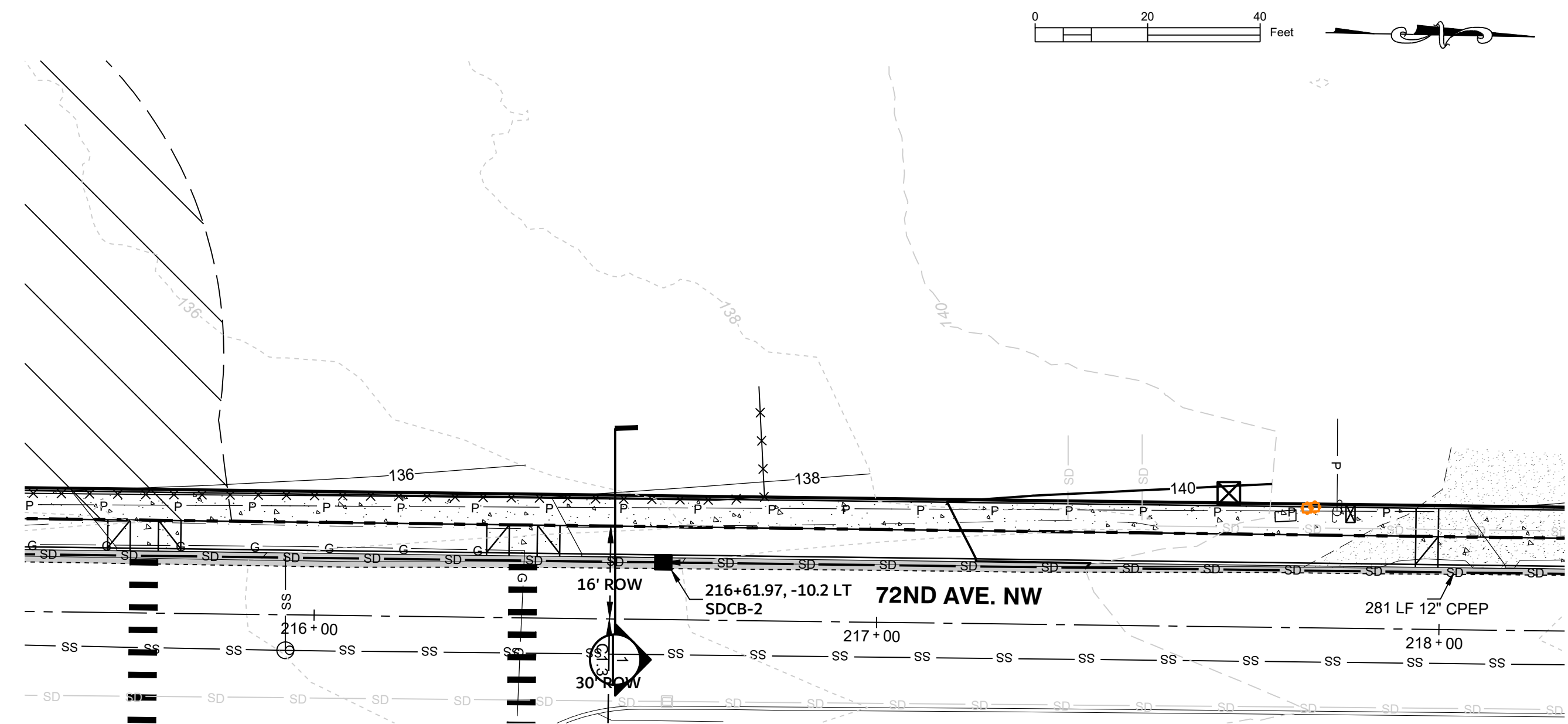

REVISIONS

HARMSEN
ENGINEERS
SURVEYORS

(425) 252-1884
(206) 343-5903

2822 COLBY AVE., SUITE 300
EVERETT, WA 98201

DRAFT

8/2/2021

272ND AND 72ND SIDEWALK
27312 72ND AVE NW
STANWOOD, WA 98292

PRELIMINARY
72ND PLAN AND PROFILE
215+40 TO 218+20

DATE:

02-04-2025

JOB #:

24-381



Know what's below.
Call before you dig.

C1.4

SECTION 20, TOWNSHIP 32 NORTH, RANGE 04 EAST, W.M.

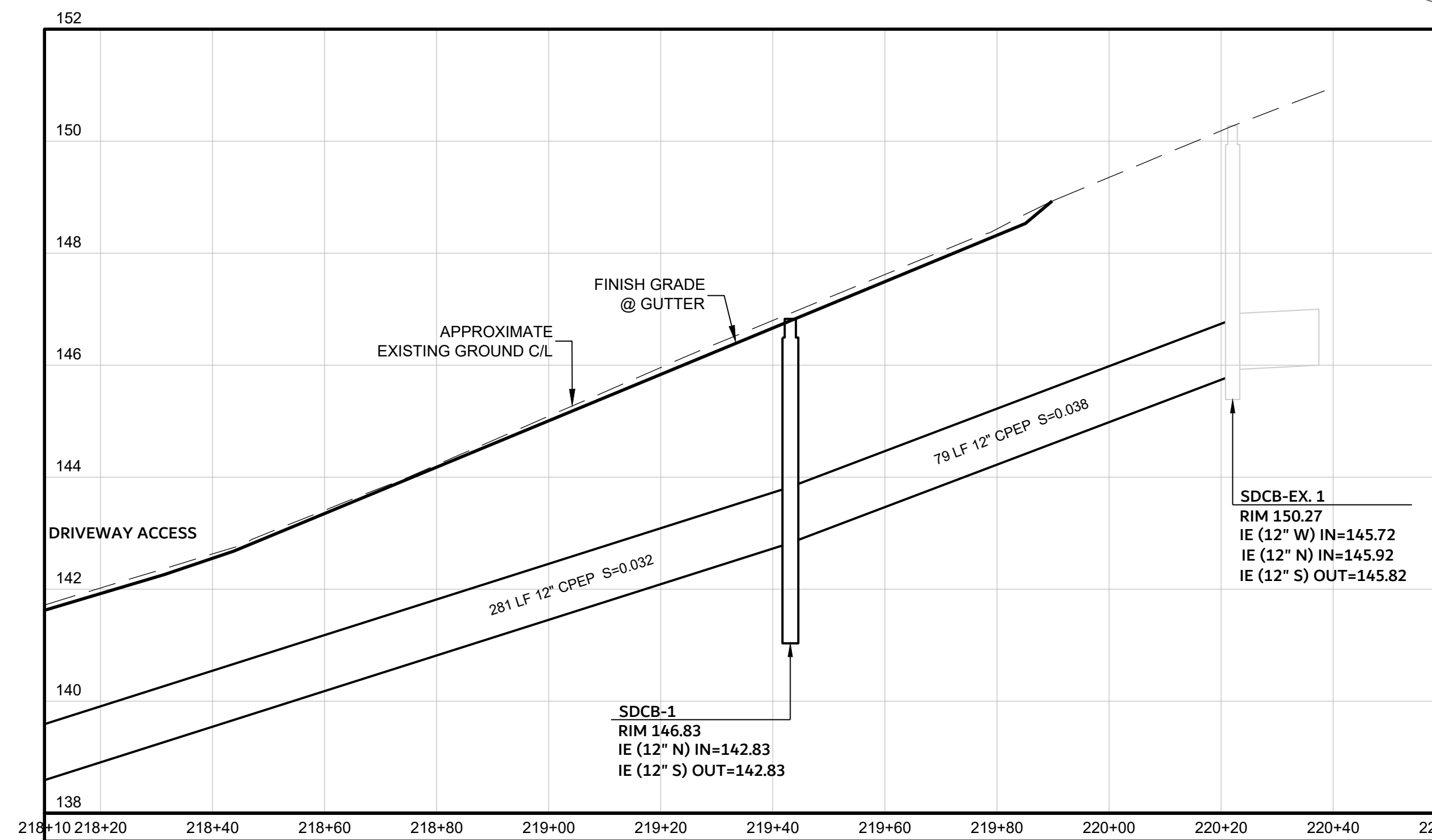
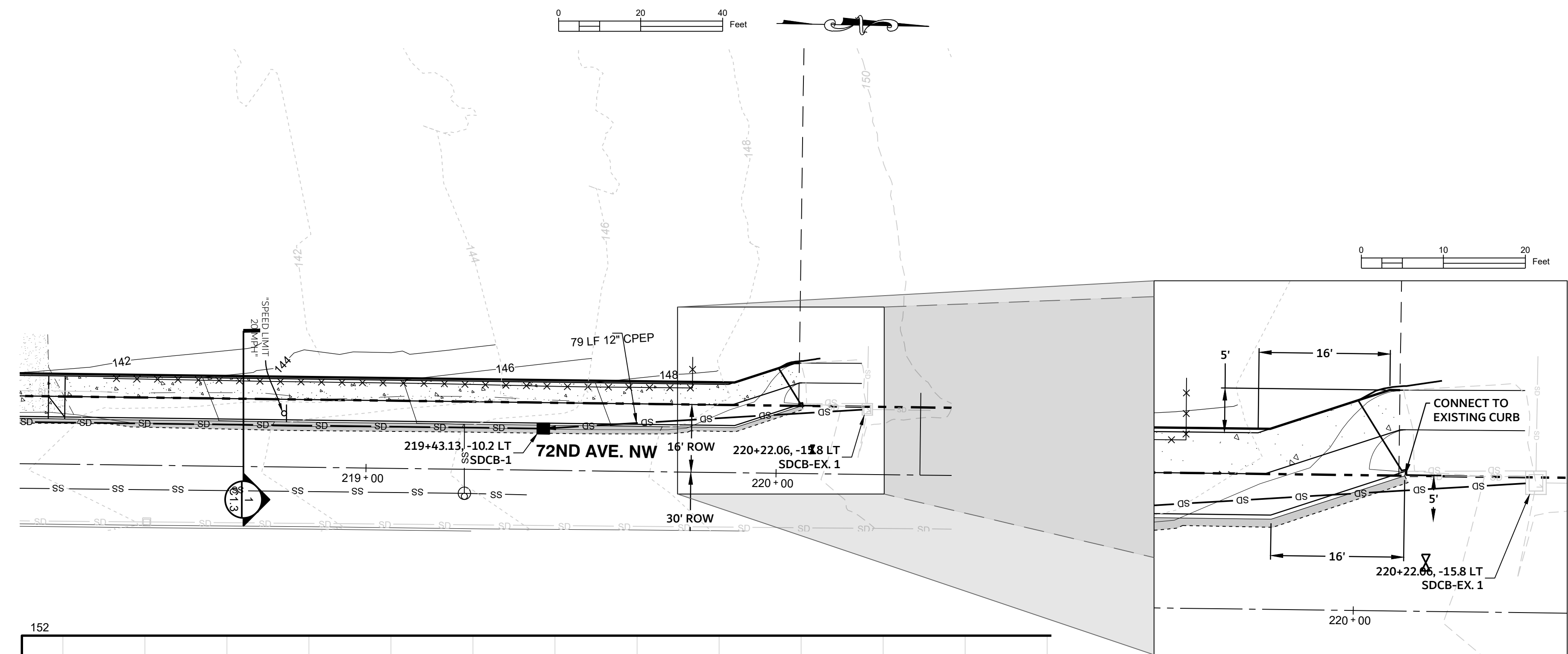

72ND AVE. NW - PROFILE (218+10 TO 220+70)

SCALE: H: 1"=20'
V: 1"=2'

REVISIONS

HARMSEN ENGINEERS SURVEYORS
2822 COLBY AVE., SUITE 300
EVERETT, WA 98201
(425) 252-1884
(206) 343-5903

DRAFT

272ND AND 72ND SIDEWALK
27312 72ND AVE NW
STANWOOD, WA 98292
PRELIMINARY
72ND PLAN AND PROFILE
218+20 TO 219+80

DATE:
02-04-2025

JOB #:
24-381



Know what's below.
Call before you dig.

C1.5



CITY OF STANWOOD

80th Sidewalk & Overlay

City of Stanwood Officials

PUBLIC WORKS DIRECTOR
KEVIN HUSHAGEN

MAYOR
SID ROBERTS

COUNCIL MEMBERS
DANI GAUMOND
MARCUS METZ
DARREN ROBB
ROBERT "CHILI" HICKS
STEVE SHEPRO
ANDREENA BERGMAN
TIM SCHMITT

LEGEND

	FOUND SURVEY MARKER AS DESCRIBED
	FOUND MONUMENT AS DESCRIBED
	SIGN
	MAILBOX
	POWER METER
	UTILITY POLE
	UTILITY POLE ANCHOR
	UTILITY POST MOUNTED LIGHT
	POWER JUNCTION BOX
	COMMUNICATIONS RISER
	SEWER MANHOLE
	SEWER CLEANOUT
	CATCH BASIN TYPE 1
	CATCH BASIN TYPE 2
	STORM DRAIN MAN HOLE
	WATER VALVE
	FIRE HYDRANT
	ASPHALT
	CONCRETE
	GRAVEL
	FRUIT TREE (SIZE NOTED)
	FENCE LINE
	GAS LINE
	UNDERGROUND POWER
	UNDERGROUND COMMUNICATIONS
	OVERHEAD UTILITIES
	STORM DRAIN
	SEWER LINE
	WATER LINE
	VERTICAL BOARD FENCE

VICINITY MAP

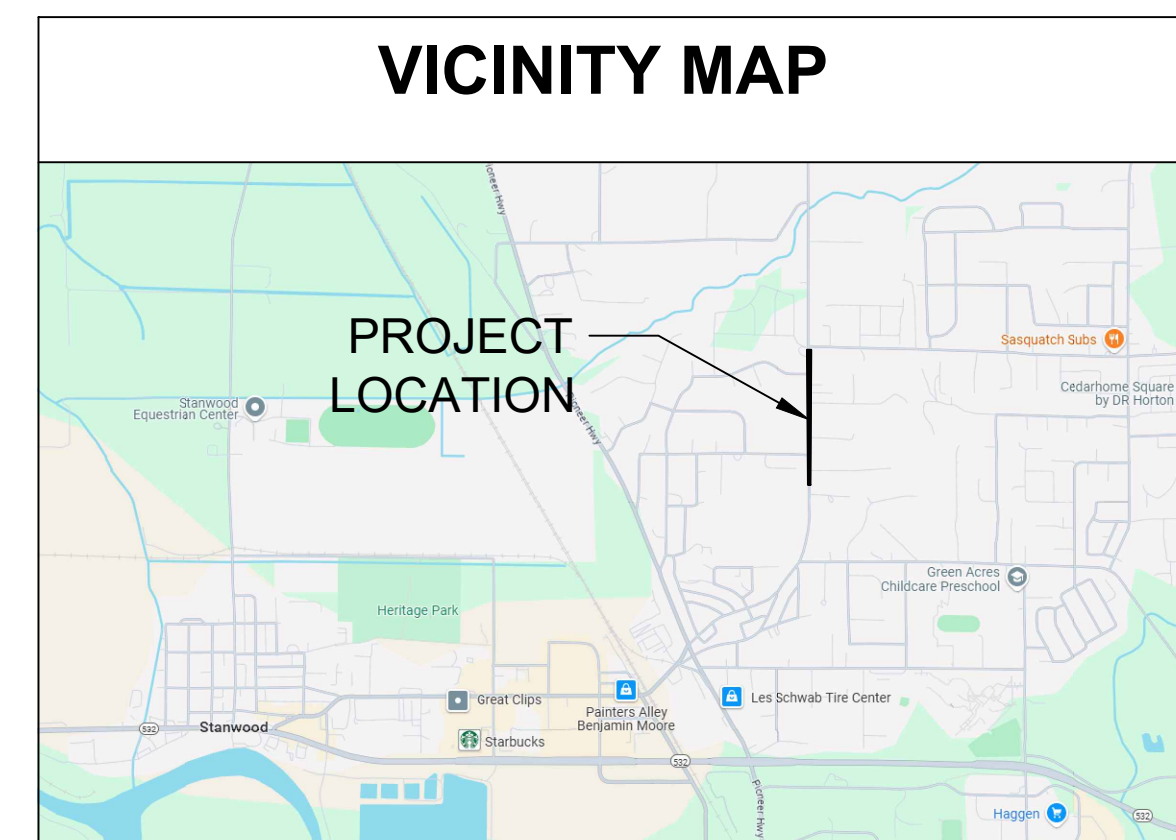

SHEET INDEX

SHEET NUM.	
1	COVER SHEET
2	CONSTRUCTION NOTES
3	80TH PAVING PLAN
4	80TH PAVING PLAN
5	80TH PAVING PLAN
6	80TH PAVING PLAN
7	SIDEWALK PLAN
8	DETAILS
9	DETAILS
S-1	SIDEWALK SURVEY



CITY OF STANWOOD PUBLIC WORKS
 9800 276TH ST NW
 STANWOOD WA
 98292

COVER SHEET

Project 80th Ave Overlay & Sidewalk	Sheet 1
Date 2/11/2025	
Scale NTS	

CONSTRUCTION NOTES

1. CONSTRUCTION PLANS WERE DEVELOPED FROM A COMBINATION OF AERIAL PHOTOGRAPHY, AVAILABLE AS-BUILTS AND FIELD MEASUREMENTS. LOCATIONS OF UTILITIES, MONUMENT CASES, OR OTHER SURFACE STRUCTURES WITHIN THE EXISTING ASPHALT ARE APPROXIMATE AND NOT ALL MAY BE SHOWN. AS SUCH THE CONTRACTOR SHALL LOCATE AND MARK THE LOCATION OF ALL UTILITIES AS NECESSARY TO PROTECT AND RECOVER DURING CONSTRUCTION.
2. THE CONTRACTOR IS RESPONSIBLE FOR ALL TRAFFIC CONTROL ON THE PROJECT. THE CONTRACTOR SHALL SUBMIT A TRAFFIC CONTROL PLAN TO THE ENGINEER FOR APPROVAL PRIOR TO CONSTRUCTION. RAMPS SHALL BE REMOVED AND REPLACED IN A MANNER THAT ALLOWS FOR CONTINUOUS PEDESTRIAN TRAFFIC OR ALTERNATIVE ROUTES. FULL CLOSURES WILL NOT BE PERMITTED. VEHICLE AND PEDESTRIAN TRAFFIC SHALL BE FLAGGED TO ALLOW SINGLE LANE TRAVEL AT A MINIMUM.
3. THE CONTRACTOR IS RESPONSIBLE FOR ALL TEMPORARY EROSION AND SEDIMENTATION CONTROL ON THE PROJECT. TESC MEASURES SHALL BE IN PLACE PRIOR TO CONSTRUCTION. AT A MINIMUM, THE ENGINEER WILL REQUIRE THE INSTALLATION OF CATCH BASIN FILTERS IN DOWNSTREAM OF ANY EXCAVATION, MAINTAINING DRAINAGE AND MINIMIZING RUNOFF, KEEPING THE STREET CLEAN AND FREE OF DEBRIS, AND ANY ADDITIONAL MEASURES AS REQUIRED BY THE ENGINEER. ALL COSTS ASSOCIATED WITH IMPLEMENTING TESC MEASURES SHALL BE INCLUDED IN THE UNIT CONTRACT PRICE FOR THE VARIOUS BID ITEMS THROUGHOUT THE PROJECT.
4. PAVEMENT REPAIR AREAS ARE SHOWN ON THE PLANS FOR REFERENCE ONLY. PRIOR TO PERFORMING PAVEMENT REPAIR, THE CONTRACTOR AND ENGINEER SHALL MARK THE EXTENTS OF PAVEMENT REPAIR. THE PAVEMENT REPAIR SHALL BE PERFORMED PRIOR TO PLANNING BITUMINOUS PAVEMENT. PAVEMENT REPAIR AREAS LEFT LOW FOR OVERLAY SHALL BE LEFT IN A CONDITION THAT IS SUITABLE FOR TRAFFIC.
5. AREA OF SUBBASE OR SUBGRADE MAY BE EXPOSED AFTER PLANNING BITUMINOUS PAVEMENT. EXPOSED AREAS SHALL BE PROTECTED AS NECESSARY TO MAINTAIN A SAFE AND DRIVABLE SURFACE. PAVING SHALL OCCUR WITHIN 3 DAYS OF PAVEMENT PLANING OR SOONER WHERE SUBBASE IS EXPOSED. AREAS OF EXPOSED SUBBASE SHALL BE RESTORED AND PREPARED TO THE SATISFACTION OF THE ENGINEER PRIOR TO PAVING.
6. IMMEDIATELY FOLLOWING PLANNING BITUMINOUS PAVEMENT, THE CONTRACTOR SHALL PLACE TEMPORARY COLD MIX ASPHALT WEDGE AT ALL BUTT JOINTS AND UTILITIES. THE COLD MIX SHALL BE REMOVED PRIOR TO THE OVERLAY
7. EXISTING UTILITIES SHALL BE RAISED AND ADJUSTED TO FINISH GRADE WITHIN 3-DAYS OF FINAL OVERLAY. IN ALL CASES, EXISTING UTILITIES SHALL BE LOWERED PRIOR TO PLANNING AND THEN RAISED TO GRADE AFTER PAVING.
8. ALL PAVEMENT SEAMS THAT ABUT EXISTING PAVEMENT SHALL BE SEALED FOLLOWING THE OVERLAY
9. THE CONTRACTOR IS RESPONSIBLE FOR THE LAYOUT AND INSTALLATION OF ALL NEW PAVEMENT MARKINGS AS THEY EXISTED BEFORE OR AS SHOWN ON THE PLANS THE CONTRACTOR SHALL REMOVE EXISTING PAVEMENT MARKINGS WITHIN THE OVERLAY LIMITS. TEMPORARY PAVEMENT MARKINGS SHALL BE INSTALLED AS NECESSARY FOLLOWING GRINDING AND OVERLAY. ALL TEMPORARY PAVEMENT MARKINGS SHALL BE REMOVED.
10. INSTALL BLUE REFLECTOR RPM'S AT ALL HYDRANT LOCATIONS
11. NOT ALL EXISTING SIDEWALKS ARE SHOWN ON THE PLANS, CURB AND GUTTER IS SHOWN ON PLANS WHERE EVER THERE IS EXISTING SIDEWALK.
12. MAINTAIN ACCESS TO ALL ADJACENT PROPERTIES AT ALL TIMES, UNLESS OTHERWISE NOTED IN THESE PLANS OR APPROVED BY THE ENGINEER. IF A PROPERTY HAS MORE THAN ONE ACCESS POINT, ADJACENT ACCESSES MAY NOT BE CLOSED CONCURRENTLY. IF A PROPERTY HAS ONLY ONE ACCESS POINT, THE CONTRACTOR SHALL MAINTAIN ONE LANE ACCESS TO THE PROPERTY.
13. PROVIDE PEDESTRIAN AND BICYCLE TRAFFIC WITH AN ALTERNATE ROUTE WHEN EXISTING FACILITIES ARE INTERRUPTED BY CONSTRUCTION ACTIVITIES. ALTERNATE ROUTES SHALL BE CLEARLY DELINEATED. THE FOLLOWING GUIDANCE IS PROVIDED FOR TEMPORARY TRAFFIC CONTROL FOR PEDESTRIANS:
 - 13.1. TEMP. TRAFFIC CONTROL DEVICES SHALL NOT ENCROACH INTO USABLE WIDTH OF PEDESTRIAN ROUTES.
 - 13.2. MAINTAIN EXISTING PEDESTRIAN ROUTES WHEN FEASIBLE.
 - 13.3. PROVIDE A SMOOTH CONTINUOUS HARD SURFACE THROUGH THE EXISTING LENGTH AND WIDTH OF PEDESTRIAN ROUTES.
14. ONLY ONE CROSSWALK MAY BE CLOSED AT ANY INDIVIDUAL SECTION AT ONE TIME.
15. FIRE HYDRANT SHALL REMAIN ACCESSIBLE AT ALL TIMES.



**CITY OF
STANWOOD
PUBLIC WORKS**
9800 276TH ST NW
STANWOOD WA
98292

GENERAL NOTES

Project 80th Ave Overlay & Sidewalk	Sheet 2
Date 2/11/2025	
Scale NTS	

CONSTRUCTION NOTES

1. ADJUST STREET MONUMENT TO GRADE
2. ADJUST MANHOLE TO GRADE
3. ADJUST STORM CATCH BASIN TO GRADE
4. CONSTRUCT ASPHALT BUTT JOINT TO MATCH EXISTING PAVEMENT GRADE
5. PROTECT EXISTING CATCH BASIN IN PLACE
6. INSTALL STORM DRAIN INLET PROTECTION
7. INSTALL YELLOW CENTERLINE PER WSDOT M-20.10-04

GENERAL NOTES

- NO SURVEY WAS COMPLETED AS PART OF THE OVERLAY PORTION OF THIS PROJECT. CONTRACTOR SHALL OVERLAY TO MATCH EXISTING CURB AND GUTTER LINES WHERE PRESENT.
- CONTRACTOR SHALL PROTECT EXISTING CITY CURB AND GUTTER, UTILITY LIDS, MONUMENTS AND ALL OTHER CITY OWNED FACILITIES AND APPURTENANCES IN PLACE. IF DAMAGE OCCURS THE CONTRACTOR SHALL REPAIR OR REPLACE AT NO COST TO THE CITY.
- LOCATION OF ALL UTILITIES ARE BASED ON AERIAL MAPPING. CONTRACTOR SHALL VERIFY LOCATION AND QUANTITY.
- CONTRACTOR SHALL INSTALL STORM DRAIN INLET PROTECTION IN ALL CATCH BASINS WITHIN 200 FEET DOWNSTREAM OF CONSTRUCTION.
- CONTRACTOR SHALL REPLACE ALL CHANALIZATION MARKING IN EXISTING LOCATIONS UNLESS NOTED OTHERWISE.
- CONTRACTOR SHALL KEEP THE STREET CLEAN AND FREE OF DEBRIS. SHOULD THE CITY DEEM IT NECESSARY THE CONTRACTOR SHALL SWEEP THE STREET AT NO ADDITIONAL COST TO THE CITY.

2" PLANING
BITUMINOUS
PAVEMENT AND
HMA CL $\frac{1}{2}$ " PG 58H-22
OVERLAY

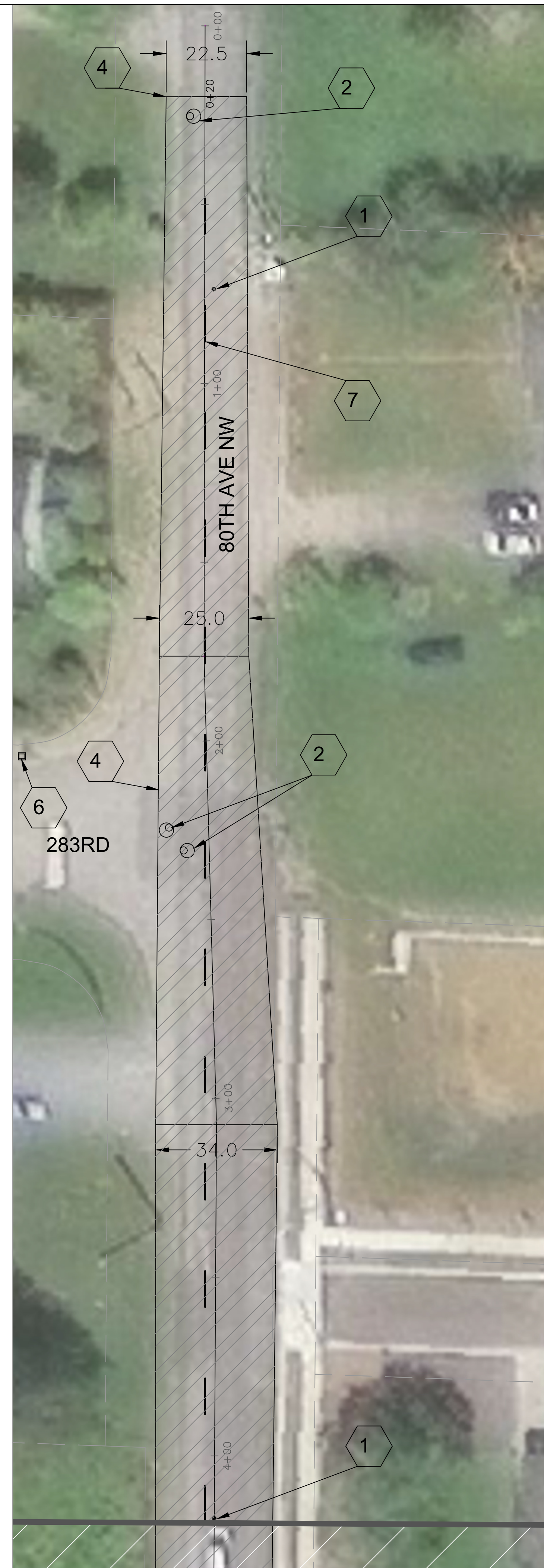

CITY OF
STANWOOD
PUBLIC WORKS
9800 276TH ST NW
STANWOOD WA
98292

OVERLAY LIMITS

Project 80th Ave Overlay & Sidewalk	Sheet 3
Date 2/11/2025	
Scale 1' - 20"	

CONSTRUCTION NOTES

1. ADJUST STREET MONUMENT TO GRADE
2. ADJUST MANHOLE TO GRADE
3. ADJUST STORM CATCH BASIN TO GRADE
4. CONSTRUCT ASPHALT BUTT JOINT TO MATCH EXISTING PAVEMENT GRADE
5. PROTECT EXISTING CATCH BASIN IN PLACE
6. INSTALL STORM DRAIN INLET PROTECTION
7. INSTALL YELLOW CENTERLINE PER WSDOT M-20.10-04

GENERAL NOTES

- NO SURVEY WAS COMPLETED AS PART OF THE OVERLAY PORTION OF THIS PROJECT. CONTRACTOR SHALL OVERLAY TO MATCH EXISTING CURB AND GUTTER LINES WHERE PRESENT.
- CONTRACTOR SHALL PROTECT EXISTING CITY CURB AND GUTTER, UTILITY LIDS, MONUMENTS AND ALL OTHER CITY OWNED FACILITIES AND APPURTENANCES IN PLACE. IF DAMAGE OCCURS THE CONTRACTOR SHALL REPAIR OR REPLACE AT NO COST TO THE CITY.
- LOCATION OF ALL UTILITIES ARE BASED ON AERIAL MAPPING. CONTRACTOR SHALL VERIFY LOCATION AND QUANTITY.
- CONTRACTOR SHALL INSTALL STORM DRAIN INLET PROTECTION IN ALL CATCH BASINS WITHIN 200 FEET DOWNSTREAM OF CONSTRUCTION.
- CONTRACTOR SHALL REPLACE ALL CHANALIZATION MARKING IN EXISTING LOCATIONS UNLESS NOTED OTHERWISE.
- CONTRACTOR SHALL KEEP THE STREET CLEAN AND FREE OF DEBRIS. SHOULD THE CITY DEEM IT NECESSARY THE CONTRACTOR SHALL SWEEP THE STREET AT NO ADDITIONAL COST TO THE CITY.

2" PLANING
BITUMINOUS
PAVEMENT AND
HMA CL $\frac{1}{2}$ " PG 58H-22
OVERLAY

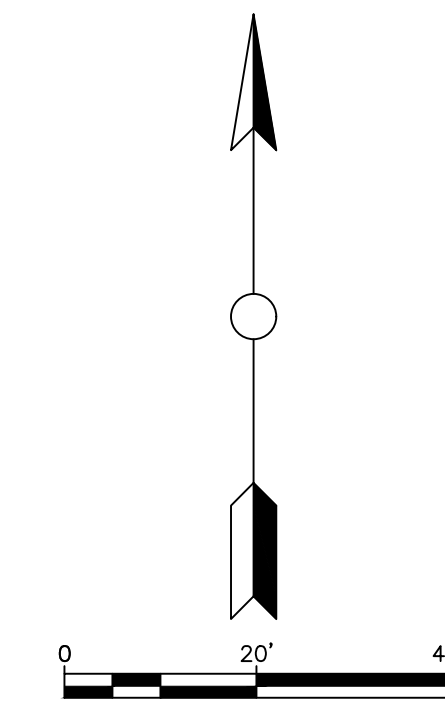

CITY OF
STANWOOD
PUBLIC WORKS
9800 276TH ST NW
STANWOOD WA
98292

OVERLAY LIMITS

Project 80th Ave Overlay & Sidewalk	Sheet 4
Date 2/11/2025	
Scale 1" = 20'	

CONSTRUCTION NOTES

1. ADJUST STREET MONUMENT TO GRADE
2. ADJUST MANHOLE TO GRADE
3. ADJUST STORM CATCH BASIN TO GRADE
4. CONSTRUCT ASPHALT BUTT JOINT TO MATCH EXISTING PAVEMENT GRADE
5. PROTECT EXISTING CATCH BASIN IN PLACE
6. INSTALL STORM DRAIN INLET PROTECTION
7. INSTALL YELLOW CENTERLINE PER WSDOT M-20.10-04

GENERAL NOTES

- NO SURVEY WAS COMPLETED AS PART OF THE OVERLAY PORTION OF THIS PROJECT. CONTRACTOR SHALL OVERLAY TO MATCH EXISTING CURB AND GUTTER LINES WHERE PRESENT.
- CONTRACTOR SHALL PROTECT EXISTING CITY CURB AND GUTTER, UTILITY LIDS, MONUMENTS AND ALL OTHER CITY OWNED FACILITIES AND APPURTENANCES IN PLACE. IF DAMAGE OCCURS THE CONTRACTOR SHALL REPAIR OR REPLACE AT NO COST TO THE CITY.
- LOCATION OF ALL UTILITIES ARE BASED ON AERIAL MAPPING. CONTRACTOR SHALL VERIFY LOCATION AND QUANTITY.
- CONTRACTOR SHALL INSTALL STORM DRAIN INLET PROTECTION IN ALL CATCH BASINS WITHIN 200 FEET DOWNSTREAM OF CONSTRUCTION.
- CONTRACTOR SHALL REPLACE ALL CHANALIZATION MARKING IN EXISTING LOCATIONS UNLESS NOTED OTHERWISE.
- CONTRACTOR SHALL KEEP THE STREET CLEAN AND FREE OF DEBRIS. SHOULD THE CITY DEEM IT NECESSARY THE CONTRACTOR SHALL SWEEP THE STREET AT NO ADDITIONAL COST TO THE CITY.

2" PLANING
BITUMINOUS
PAVEMENT AND
HMA CL $\frac{1}{2}$ " PG 58H-22
OVERLAY

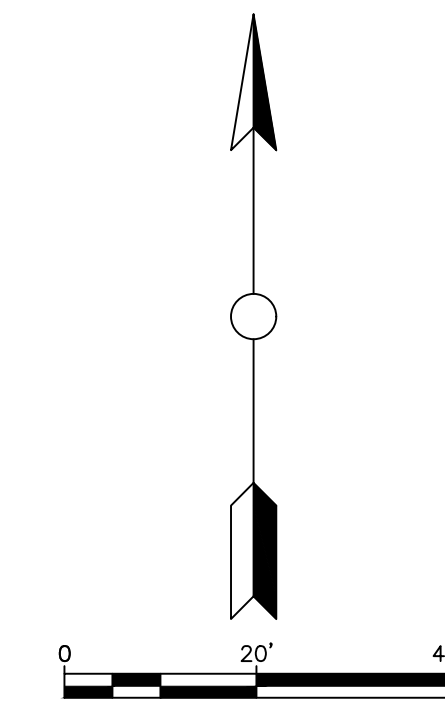

CITY OF
STANWOOD
PUBLIC WORKS
9800 276TH ST NW
STANWOOD WA
98292

OVERLAY LIMITS

Project 80th Ave Overlay & Sidewalk	Sheet 5
Date 2/11/2025	
Scale 1' - 20"	

CONSTRUCTION NOTES

1. ADJUST STREET MONUMENT TO GRADE
2. ADJUST MANHOLE TO GRADE
3. ADJUST STORM CATCH BASIN TO GRADE
4. CONSTRUCT ASPHALT BUTT JOINT TO MATCH EXISTING PAVEMENT GRADE
5. PROTECT EXISTING CATCH BASIN IN PLACE
6. INSTALL STORM DRAIN INLET PROTECTION
7. INSTALL YELLOW CENTERLINE PER WSDOT M-20.10-04

GENERAL NOTES

- NO SURVEY WAS COMPLETED AS PART OF THE OVERLAY PORTION OF THIS PROJECT. CONTRACTOR SHALL OVERLAY TO MATCH EXISTING CURB AND GUTTER LINES WHERE PRESENT.
- CONTRACTOR SHALL PROTECT EXISTING CITY CURB AND GUTTER, UTILITY LIDS, MONUMENTS AND ALL OTHER CITY OWNED FACILITIES AND APPURTENANCES IN PLACE. IF DAMAGE OCCURS THE CONTRACTOR SHALL REPAIR OR REPLACE AT NO COST TO THE CITY.
- LOCATION OF ALL UTILITIES ARE BASED ON AERIAL MAPPING. CONTRACTOR SHALL VERIFY LOCATION AND QUANTITY.
- CONTRACTOR SHALL INSTALL STORM DRAIN INLET PROTECTION IN ALL CATCH BASINS WITHIN 200 FEET DOWNSTREAM OF CONSTRUCTION.
- CONTRACTOR SHALL REPLACE ALL CHANALIZATION MARKING IN EXISTING LOCATIONS UNLESS NOTED OTHERWISE.
- CONTRACTOR SHALL KEEP THE STREET CLEAN AND FREE OF DEBRIS. SHOULD THE CITY DEEM IT NECESSARY THE CONTRACTOR SHALL SWEEP THE STREET AT NO ADDITIONAL COST TO THE CITY.

2" PLANING
BITUMINOUS
PAVEMENT AND
HMA CL $\frac{1}{2}$ " PG 58H-22
OVERLAY

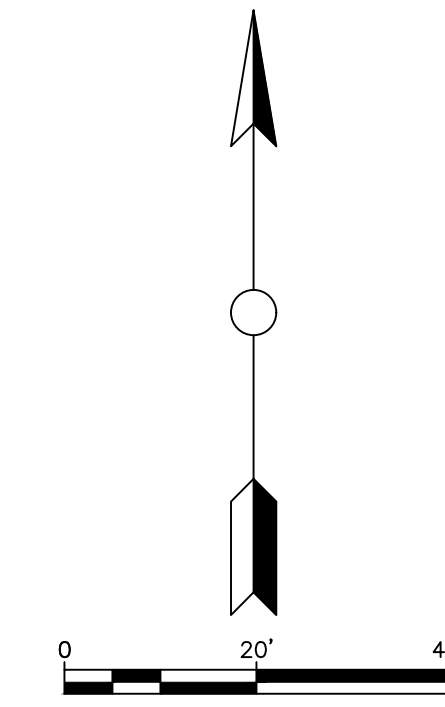
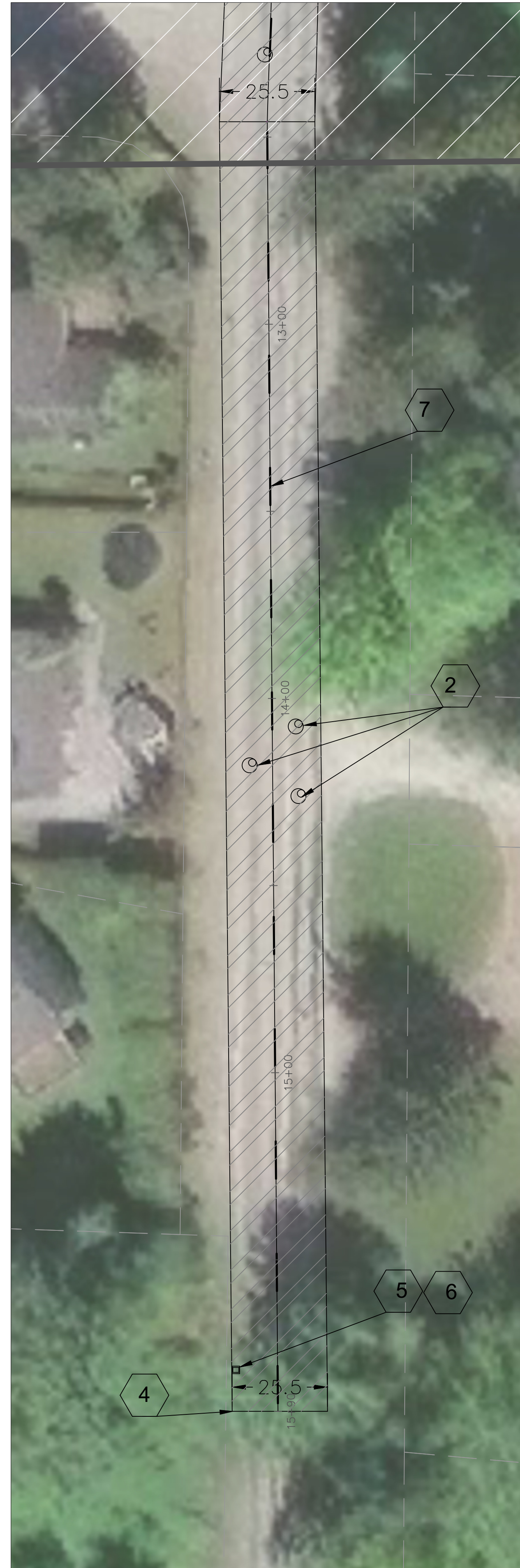

CITY OF
STANWOOD
PUBLIC WORKS
9800 276TH ST NW
STANWOOD WA
98292

OVERLAY LIMITS

Project 80th Ave Overlay & Sidewalk	Sheet 6
Date 2/11/2025	
Scale 1' - 20"	

CONSTRUCTION NOTES

1. DEMO EXISTING ASPHALT RAMP & CONSTRUCT CEMENT CONC. CURB RAMP TYPE PARALLEL PER WSDOT F-40.12-03
2. CONSTRUCT CEMENT CONC. TRAFFIC CURB AND GUTTER PER WSDOT F-10.12-4
3. CONSTRUCT CEMENT CONC. SIDEWALK PER WSDOT F-30.10-04
4. PROTECT EXISTING SPLIT RAIL FENCE
5. INSTALL GRAVITY BLOCK WALL. SEE SHEET 8 FOR DETAIL
6. CONSTRUCT CEMENT CONC. DRIVEWAY ENTRANCE TYPE 3 PER WSDOT F-80.10-04
7. BLEND DRIVEWAY GRADE WITH EXISTING GRAVEL
8. MATCH EXISTING SIDEWALK GRADE AND ALIGNMENT
9. SAWCUT EXISTING EDGE OF ASPHALT TO ACCOMMODATE NEW CURB AND GUTTER
10. RELOCATE EXST. MAILBOX INTO PLANTER STRIP
11. UTILITY POLE/BOX TO BE MOVED BY OTHERS PRIOR TO CONSTRUCTION

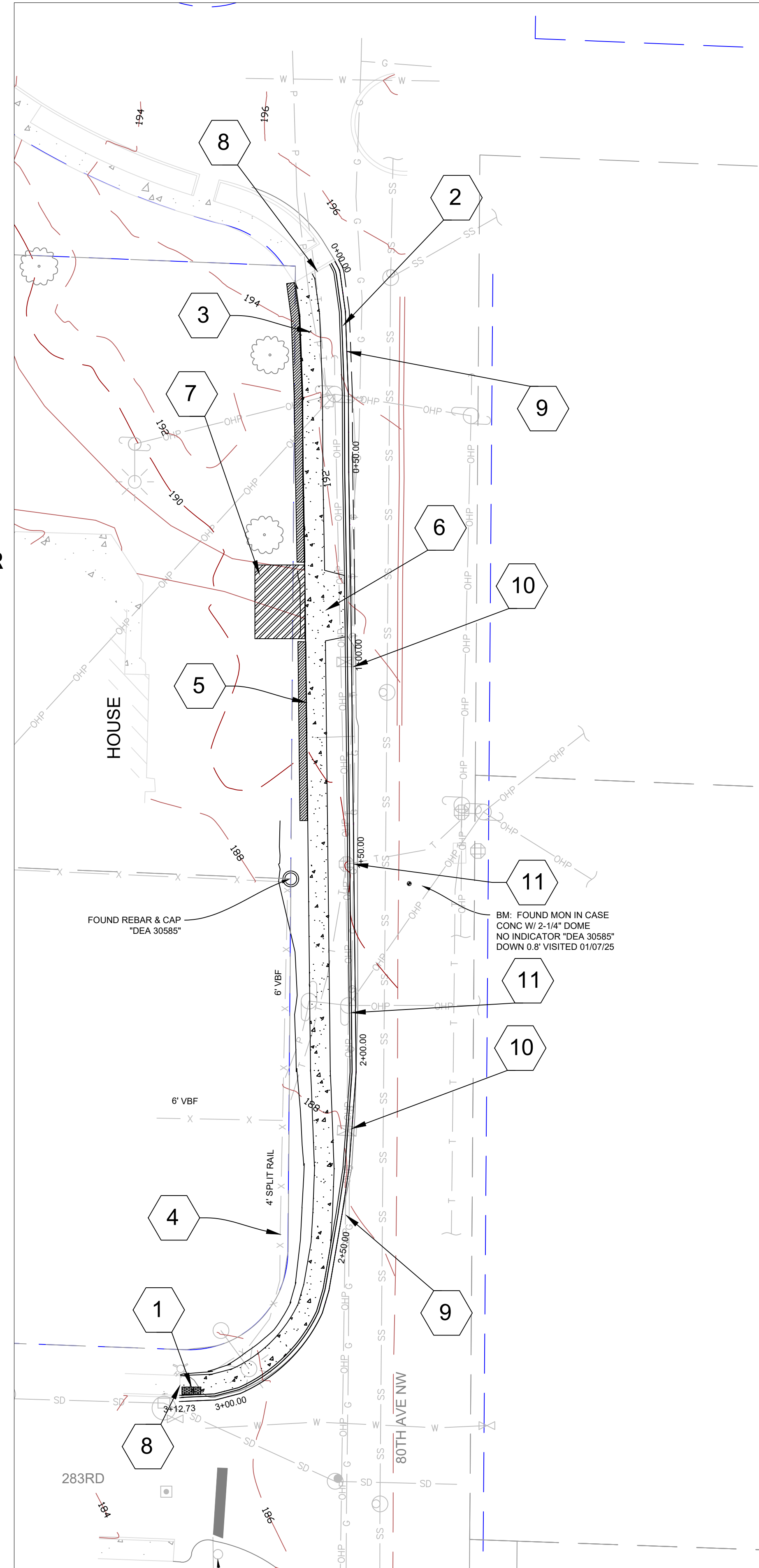

LEGEND



CITY OF
STANWOOD
PUBLIC WORKS
9800 276TH ST NW
STANWOOD WA
98292

SIDEWALK PLAN

Project 80th Ave Overlay & Sidewalk	Sheet 7
Date 2/12/2025	
Scale 1' - 20"	

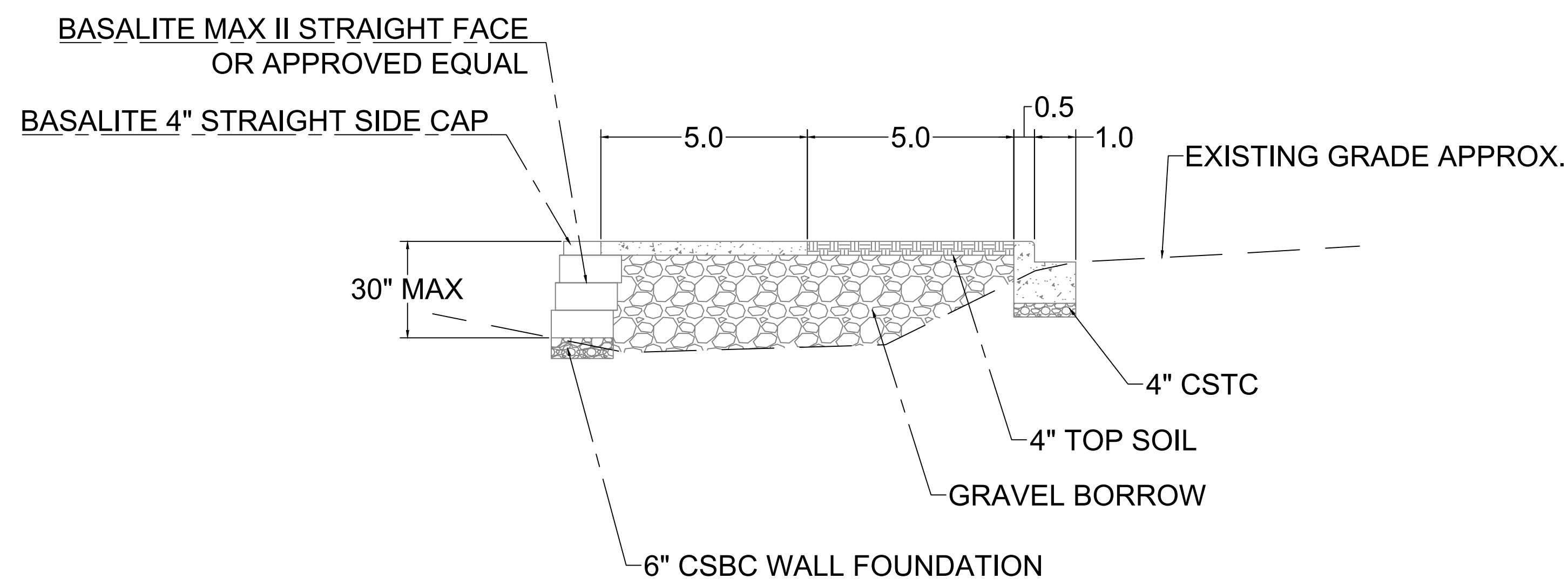

Missing or invalid reference
File: .\Details\30.10-04_e.pdf
Sheet: 1

GRAVITY BLOCK WALL
NTS

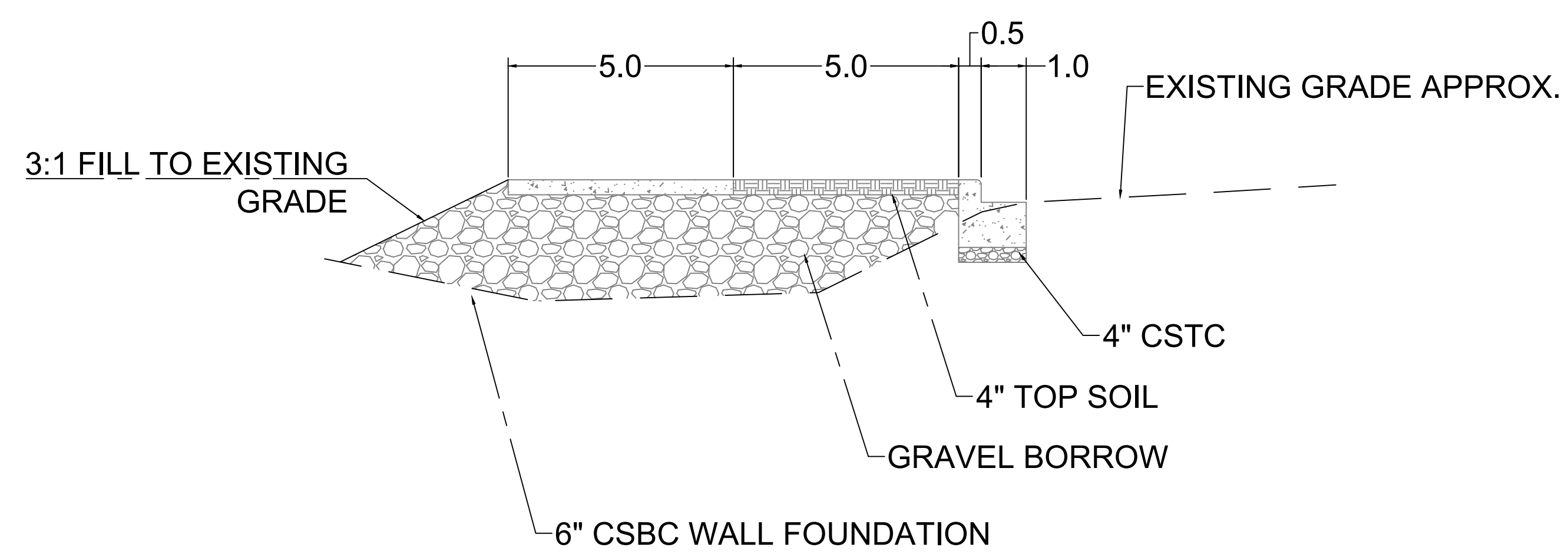

Missing or invalid reference
File: .\Details\10.16-00_e.pdf
Sheet: 1

SIDEWALK FILL SLOPE
NTS



CITY OF
STANWOOD
PUBLIC WORKS
9800 276TH ST NW
STANWOOD WA
98292

DETAILS

Project 80th Ave Overlay & Sidewalk	Sheet 8
Date 2/12/2025	
Scale NTS	

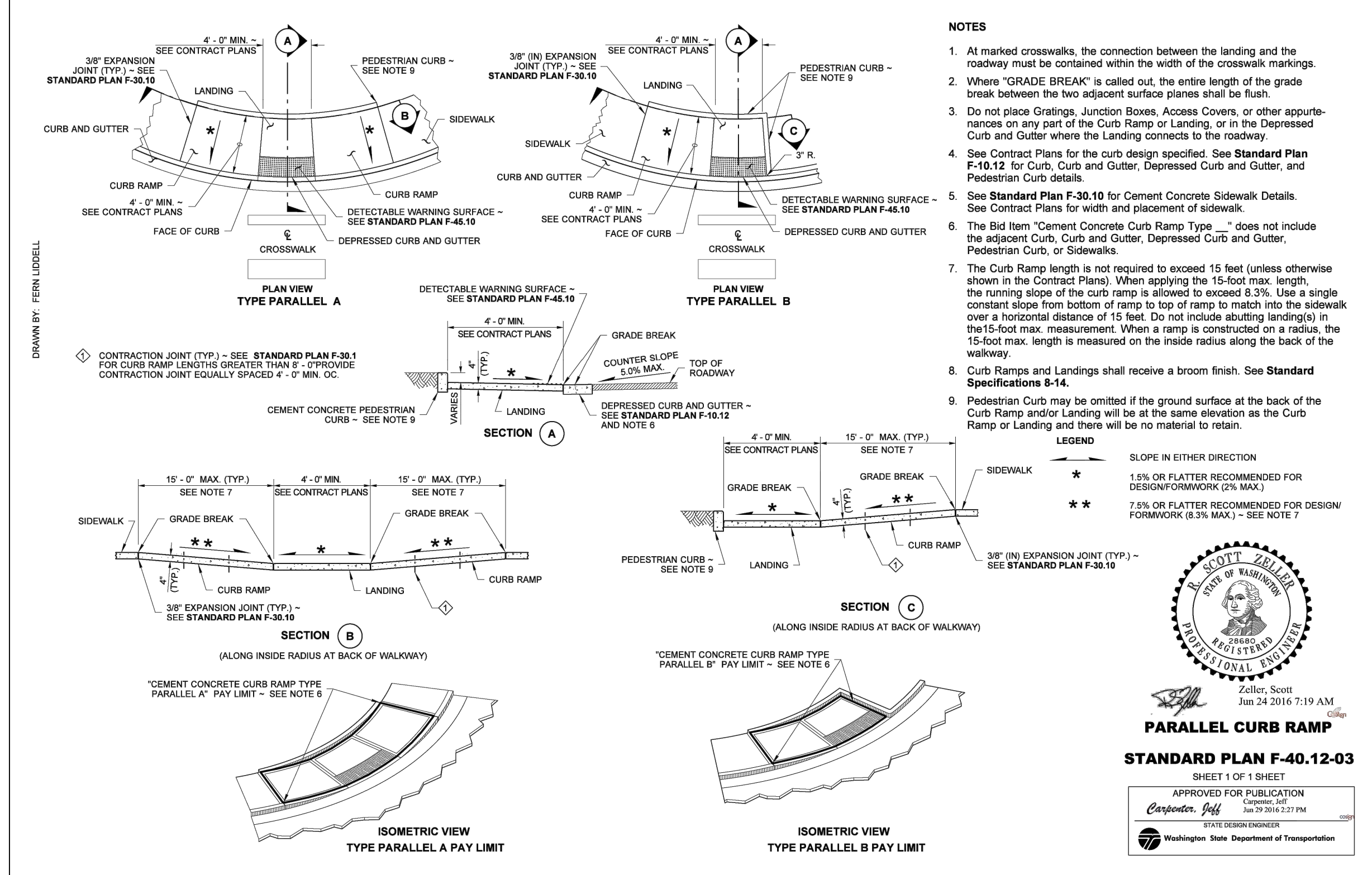
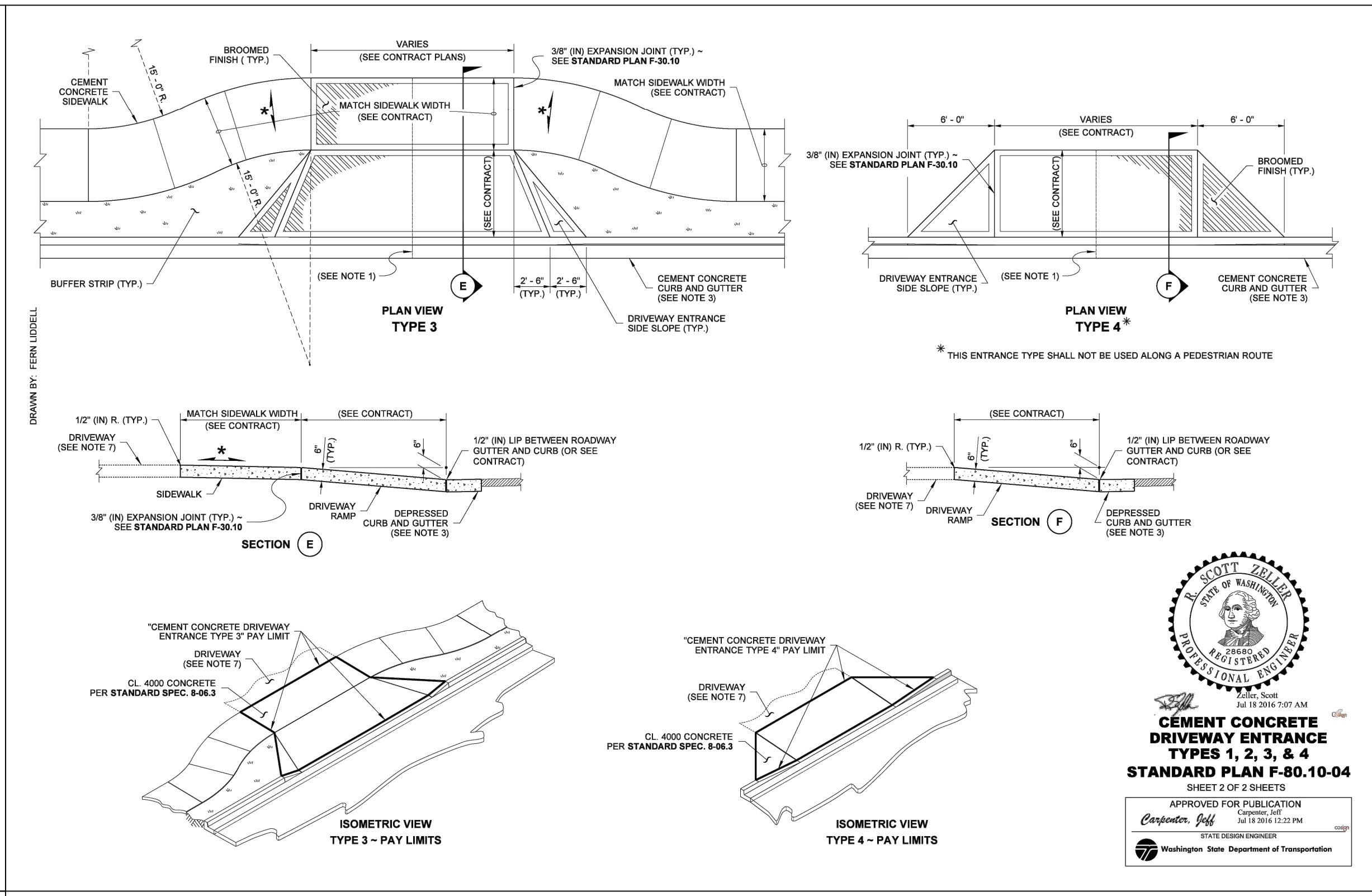
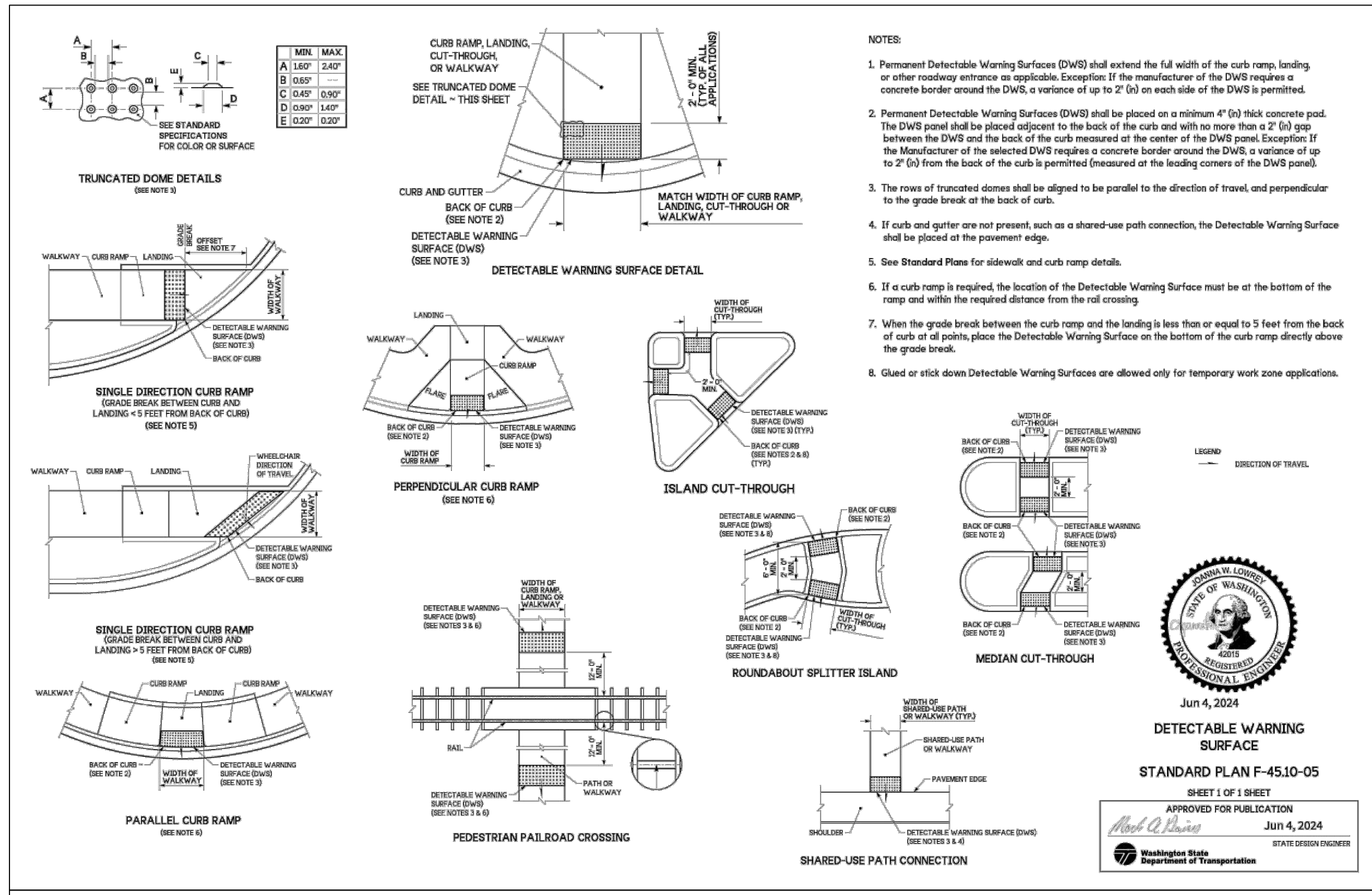

**CITY OF STANWOOD
 PUBLIC WORKS**
 9800 276TH ST NW
 STANWOOD WA
 98292

DETAILS

Project 80th Ave Overlay & Sidewalk	Sheet 9
Date 2/11/2025	
Scale NTS	

A PORTION OF THE NW 1/4 OF THE NE 1/4 OF SECTION 19, TOWNSHIP 32 NORTH, RANGE 4 EAST, W.M.

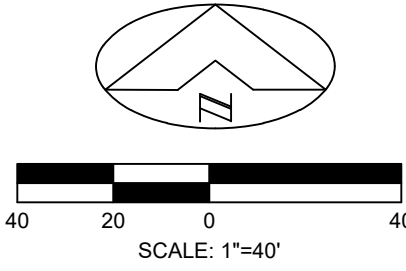
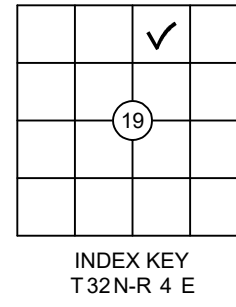

DATUM NAVD 88
BENCHMARK
 FOUND 2-1/4" DOME - NO INDICATOR - "DEA 30585" IN CONC MON IN CASE - DOWN 0.8' VISITED 01/07/25
 ELEV=189.94'
 VERTICAL INFORMATION DERIVED FROM MULTIPLE GPS OCCUPATIONS UTILIZING THE WASHINGTON STATE REFERENCE NETWORK.

SURVEY REFERENCES
 CANDLE RIDGE, DIVISION 2, AFN 200001255008
 CHANDLER'S RESERVE, AFN 202210315003
 RECORD OF SURVEY FOR BLA, AFN 9903165001

BASIS OF BEARING
 CANDLE RIDGE, DIVISION 2, AFN 200001255008

SURVEY NOTES
 EQUIPMENT: 3" OR LESS TOTAL STATION
 METHOD: FIELD TRAVERSE
 THE CLOSURES OF THE FIELD TRAVERSE CONDUCTED DURING THIS SURVEY MEET OR EXCEED THE MINIMUM CLOSURE STANDARDS STATED IN WAC 332-130-090.
 THE TOPOGRAPHIC ELEMENTS AS SHOWN MEET OR EXCEED THOSE REQUIREMENTS STATED IN WAC 332-130-145.
 ELEVATION CONTOURS ARE SHOWN AT 2.0' INTERVALS AND DERIVED FROM DIRECT FIELD OBSERVATIONS. ACCURACY IS PER NATIONAL MAPPING STANDARDS.
 THE INFORMATION SHOWN ON THIS MAP REPRESENTS THE RESULTS OF A SURVEY MADE ON JANUARY 24, 2025, AND CAN ONLY BE CONSIDERED AS THE GENERAL EXISTING CONDITION AT THAT TIME.
 NO EASEMENTS, RESTRICTIONS OR RESERVATION OF RECORD WHICH WOULD BE DISCLOSED BY A TITLE REPORT ARE SHOWN.

UTILITY NOTES
 BASIS FOR UTILITY LINES SHOWN: UTILITY LOCATE PAINT BY CLEARMARK, FIELD OBSERVATIONS & AS-BUILT MAPS
 IN PROVIDING THIS SURVEY, NO ATTEMPT HAS BEEN MADE TO OBTAIN OR SHOW DATA CONCERNING CONDITION OR CAPACITY OF ANY UTILITY EXISTING ON THIS SITE, WHETHER PRIVATE, MUNICIPAL OR PUBLIC OWNED.
 UTILITIES OTHER THAN THOSE SHOWN MAY EXIST ON THE SITE. UNDERGROUND UTILITY LOCATIONS SHOWN HEREON ARE TAKEN FROM A COMPILATION OF PUBLIC RECORDS AND VISIBLE FIELD EVIDENCE. WE ASSUME NO LIABILITY FOR THE ACCURACY OF THE PUBLIC RECORDS. UNDERGROUND UTILITY LOCATIONS ARE ONLY APPROXIMATE. UNDERGROUND CONNECTIONS ARE SHOWN AS STRAIGHT LINES BETWEEN VISIBLE SURFACE LOCATIONS BUT MAY CONTAIN BENDS OR CURVES NOT SHOWN. FIELD VERIFICATION IS NECESSARY PRIOR TO OR DURING ANY CONSTRUCTION.
 SUBSURFACE AND ENVIRONMENTAL CONDITIONS WERE NOT SURVEYED OR EXAMINED OR CONSIDERED AS PART OF THIS SURVEY. NO EVIDENCE OR STATEMENT IS MADE CONCERNING THE EXISTENCE OF UNDERGROUND OR OVERHEAD CONDITIONS, CONTAINERS OR FACILITIES THAT MAY AFFECT THE USE OR DEVELOPMENT OF THIS PROPERTY.

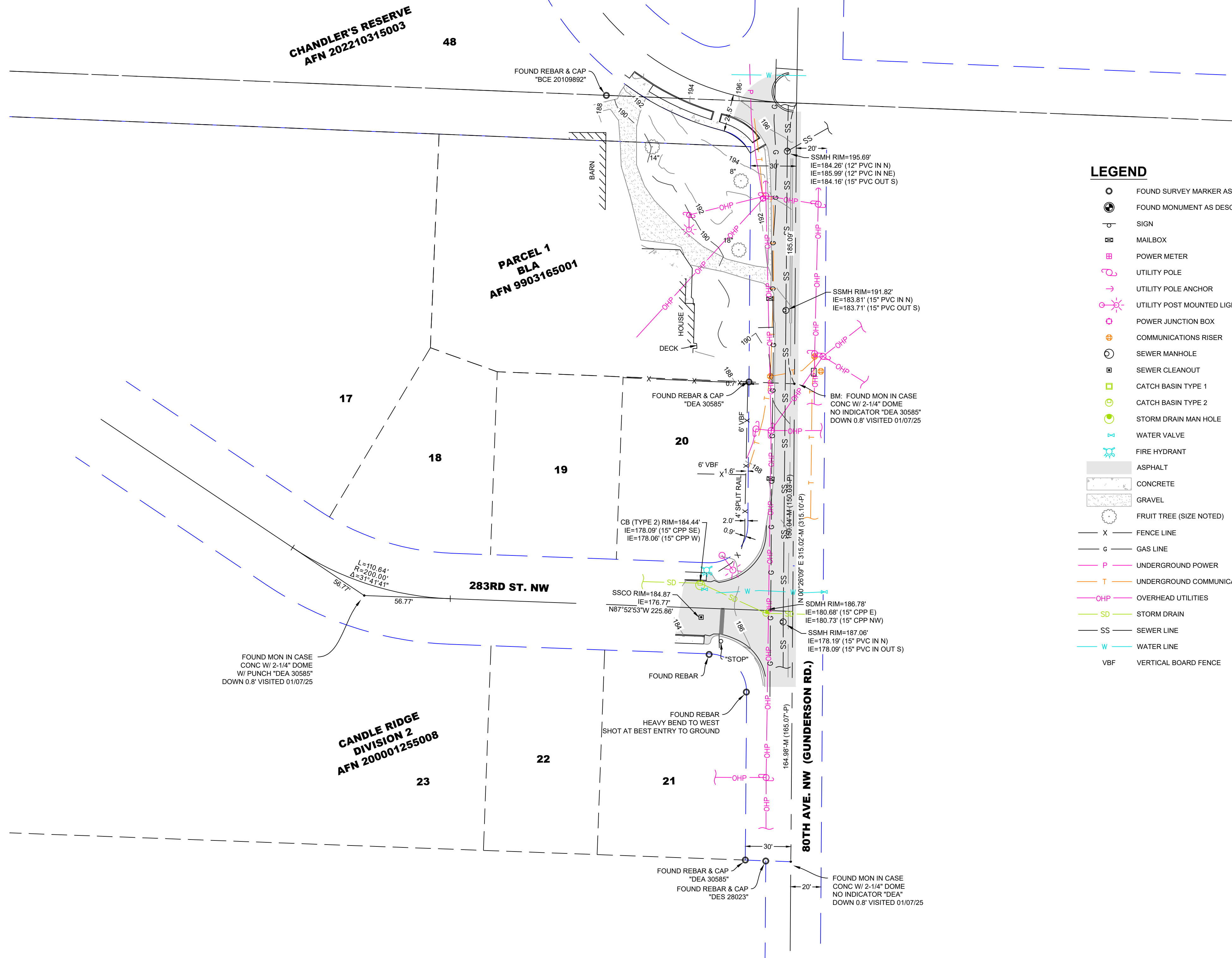

- LEGEND**
- FOUND SURVEY MARKER AS DESCRIBED
 - ⊙ FOUND MONUMENT AS DESCRIBED
 - ⊥ SIGN
 - ⊞ MAILBOX
 - ⊞ POWER METER
 - ⊞ UTILITY POLE
 - ⊞ UTILITY POLE ANCHOR
 - ⊞ UTILITY POST MOUNTED LIGHT
 - ⊞ POWER JUNCTION BOX
 - ⊞ COMMUNICATIONS RISER
 - ⊞ SEWER MANHOLE
 - ⊞ SEWER CLEANOUT
 - ⊞ CATCH BASIN TYPE 1
 - ⊞ CATCH BASIN TYPE 2
 - ⊞ STORM DRAIN MAN HOLE
 - ⊞ WATER VALVE
 - ⊞ FIRE HYDRANT
 - ASPHALT
 - CONCRETE
 - GRAVEL
 - FRUIT TREE (SIZE NOTED)
 - X FENCE LINE
 - G GAS LINE
 - P UNDERGROUND POWER
 - T UNDERGROUND COMMUNICATIONS
 - OHP OVERHEAD UTILITIES
 - SD STORM DRAIN
 - SS SEWER LINE
 - W WATER LINE
 - VBF VERTICAL BOARD FENCE

REVISIONS:

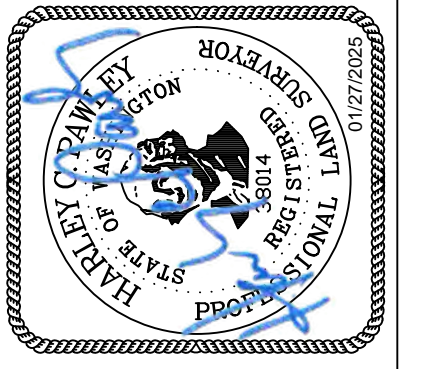

HARMSEN
 LAND SURVEYING • CIVIL ENGINEERING • LAND USE PLANNING
 SUAS AERIAL MAPPING • WETLAND SERVICES
 (425) 252-1884
 (360) 794-7811
 2822 COLBY AVE., SUITE 300
 EVERETT, WA 98201

TOPOGRAPHIC SURVEY
 FOR
 PUBLIC WORKS DEPARTMENT
 TASK ORDER: 2021-33.17
 A PORTION OF THE NW 1/4 OF THE NE 1/4 OF SECTION 19,
 TOWNSHIP 32 NORTH, RANGE 4 EAST, W.M.
 CITY OF STANWOOD
 SNOHOMISH COUNTY, WASHINGTON

DRAWN BY: TBF
 DATE: 1-27-2025
 PROJECT NO: 24-382

S-1
 SHEET